Kendallabrum

Digitized by the Internet Archive
in 2011 with funding from
E-Yearbook.com

http://www.archive.org/details/kendallabrum1964univ

GEN

ALLEN COUNTY PUBLIC LIBRARY
3 1833 01863 6586

GC
976.602
I82UT,
1964

1964 Kendallabrum

Published by
THE UNIVERSITY OF TULSA
Tulsa, Oklahoma

BARBARA CLARKE, Editor
STEVE KIMBALL, Business Manager

Life Unlimited

Dating, studying, or "unionizing," TU students enjoy the whirl of activities revolving on campus. From the glamour and excitement of Fraternity Rush to the thrill and climax of Graduation, college days are filled with many pleasant moments. Sometimes a hard-won "A" on a final exam is the ultimate goal; other times it is a date to the Sweetheart Dance. But whatever TU'ers are doing, they are living in challenging years. College days provide for a future and a Life Unlimited.

Barbara Bishop Clarke

TULSA University's Band provided Sounds Unlimited throughout the year. Whether during football games, pep rallies or parades the band helped create a jubilant atmosphere. Unquestionably, the band has become an essential part of the University's enthusiastic spirit.

● **PREPARING TO LEAVE** for the TU-OSU football game, the band members boarded the chartered buses.

- MR. DAILEY and the pep band rehearsed a tune.

- BAND MEMBERS practiced for a half-time performance.

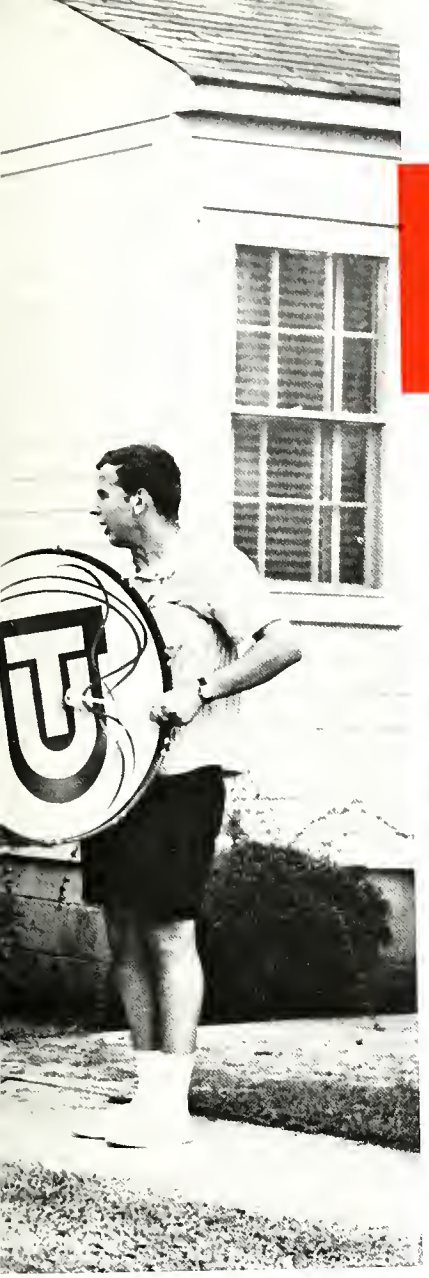

STUDENTS heard the sounds of music TU style when they passed Tyrell Hall, the band annex, or just listened to the juke box in the Union.

THIS GROUP of folksingers entertained in the union during Western Week.

A hootennanny filled the Union with the sounds of many voices, some on key, some off, as everyone joined in to celebrate anything from Western Week to a T.G.I.F. party at the end of the week. These are the sounds of Tulsa University.

TRADITIONS change as does the landscape at TU and the new gymnasium was just one of the major changes taking place this year. Ground breaking ceremonies were becoming commonplace as the new buildings went up and the campus took on many different appearances and aspects. As new developments continued to take place students at TU found even more reason to be proud of their college because of the excellent facilities and advantages offered.

● **REPRESENTATIVES** of different colleges helped break ground.

THE beautiful TU campus proved inspiring to the many students in attendance here and it is becoming even more so during the current building program in progress on the University of Tulsa campus.

● THE "U" HAS a prominent place in traditions and lore at TU.

● **THE LANDSCAPE** changed drastically as the earth moving machines cleared away the trees.

● **WORKMEN PREPARED** to pour the foundation at the site of the much needed gymnasium.

● **CURIOUS STUDENTS** were often seen watching as work continued at the building site.

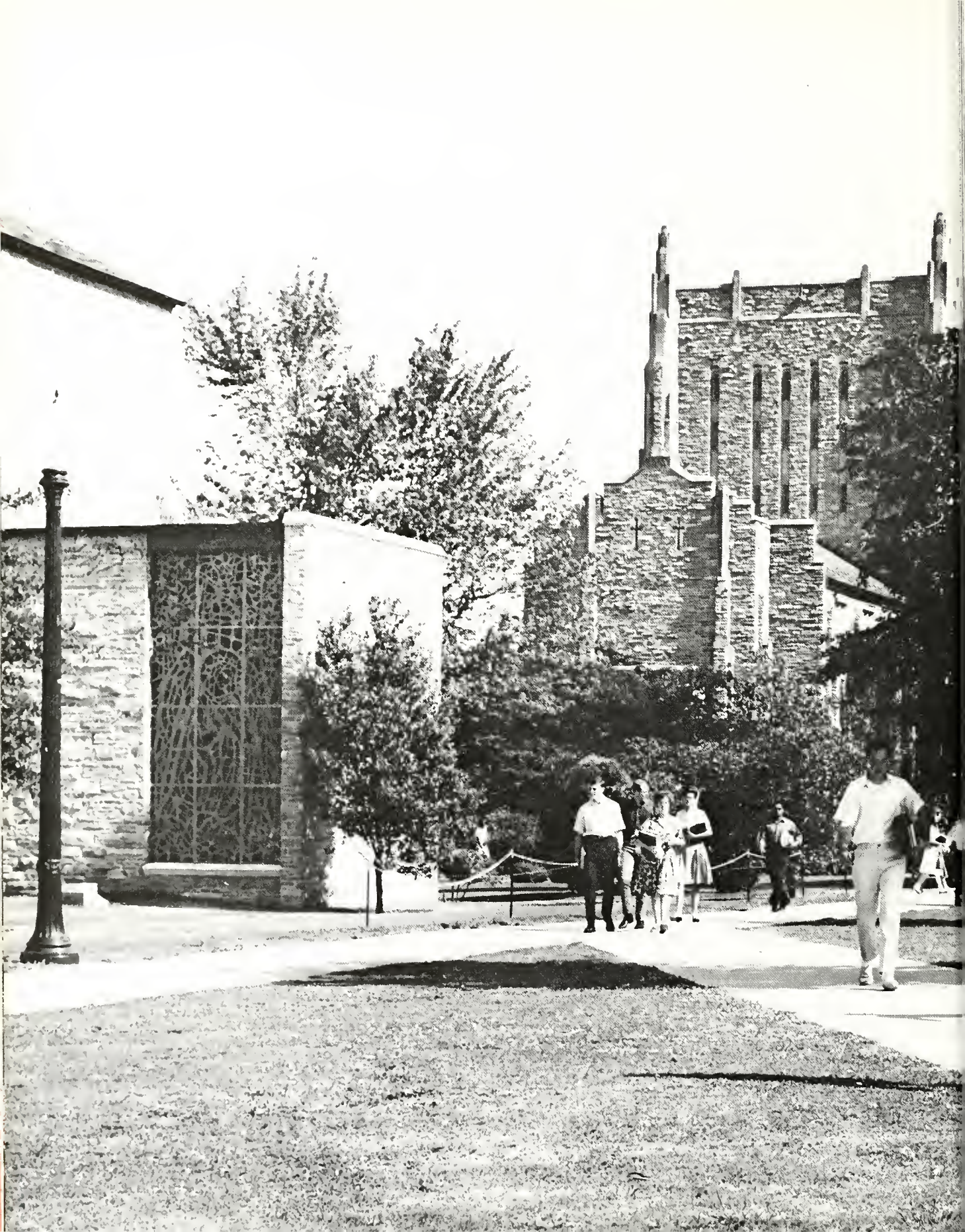

STARTING school with the same enthusiastic spirit, the old and the new students looked forward to a year filled with much excitement. Rush Week, Homecoming, Varsity Nite and all the other activities which are traditions at TU provided many wonderful memories. Excitement was also felt in the class rooms as a whole new world of learning was provided to students anxious to learn. Each hour of the day yielded unforgettable experiences.

● STUDENTS HURRYING to class was a typical scene at TU.

● **BSU STAND PROVIDED** refreshments during the busy routine of orientation.

● **FOREIGN STUDENTS GATHERED** to discuss their lives before coming to TU.

● **INTRODUCTION SPEECHES** and lectures occupied the first days of college life for freshmen.

ONCE the first few days of frantic excitement were over the freshmen began to accustom themselves to their new way of life. Entrance exams, enrollment and Rush Week were in the past and many new adventures lay ahead. Gradually many familiar faces could be seen about the campus and a positive feeling of belonging arose. The freshmen were here to stay.

● NEW STUDENTS engaged in a beanie huddle

● MANY LASTING FRIENDSHIPS were formed during the first hectic days of school.

HI! Glad to meet you! and other greetings could well be the theme song of TU students during the hectic week known as "Rush." Sorority and Fraternity rows alike reverberated with the frantic activity and noise as each group sought out their prospects and tried to convince them to join their frat. After many parties and other activities the final moment for deciding which club to join arrived. Decisions were made, tears shed and rush was over again.

● THE SIG's GREETED new pledges.

● TRI DELTA'S entertained their rushees at the Delta Patch Party.

● THE THETA'S poodle welcomed arrivals.

● PIKES LINED the walk to welcome rushees.

SHAKE hands, smile, introduce yourself, shake hands . . . this was a routine familiar to pledges during the ceremony known as open house. This period of introduction was followed by the first of many parties held during the year by the Greeks.

● THETAS GREETED the crowd during open house.

STUDENTS rallied to the Gary Place parking lot to watch the effigy burning of the Cincinnati Bearcats before the Homecoming game the next day. The snake dance preceded the bonfire and immediately afterward everyone gathered to dance to the music of Gilly and The Gales.

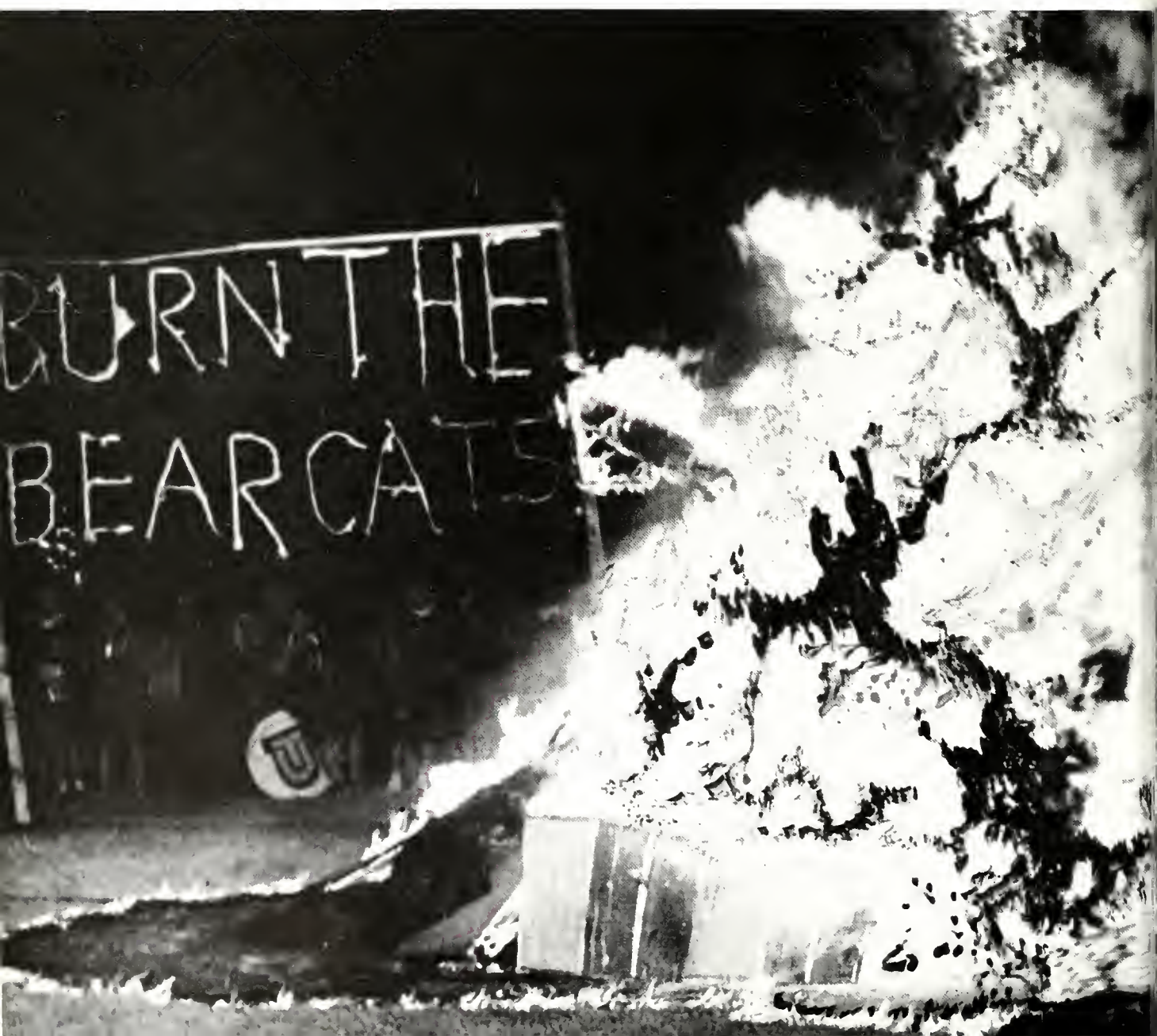

● **ENTHUSIASTIC STUDENTS** danced around the bonfire before the Cincinnati homecoming game.

HOMECOMING revived the days of the Twenties. Students wore costumes reminiscent of the times, and they were entertained by the performers of the Harry Cane Club. Featured were Paula Brinkley, Bubbles Brogdan and a chorus line of Thetas. Memorial Hall came into its own during homecoming as the big-shouldered athletes acted as bouncers at the doors.

● PAULA BRINKLEY sang at Harry Cane Club.

● "BURN THE BEARCATS!" School spirit, inspired by the pep band, soared as students gathered to watch the traditional ceremony.

● **TRI DELTAS WORKED** to reconstruct Henry Kendall College and placed Second.

● **MANY PEOPLE GATHERED** in the union to dance and watch the daily floor show.

● Some of the flapper dolls met up with the bouncers at the Harry Cane Club.

WELCOME was the password when representatives from Sigma Chi met their fellow fraternity brother, Barry Goldwater, at the Tulsa air terminal; and Jeff Smyth, Dennis Hughes and Jay Downen typify the friendliness that is to be found on TU's campus, as they gain his opinion on matters, both political and social, which were of interest to all concerned.

● GOLDWATER spoke enthusiastically to the Sigma Chis.

SIGMA
CHI
WELCOMES
BROTHER
BARR

● **THE STUDENT** Activity Building stands as the center of campus life.

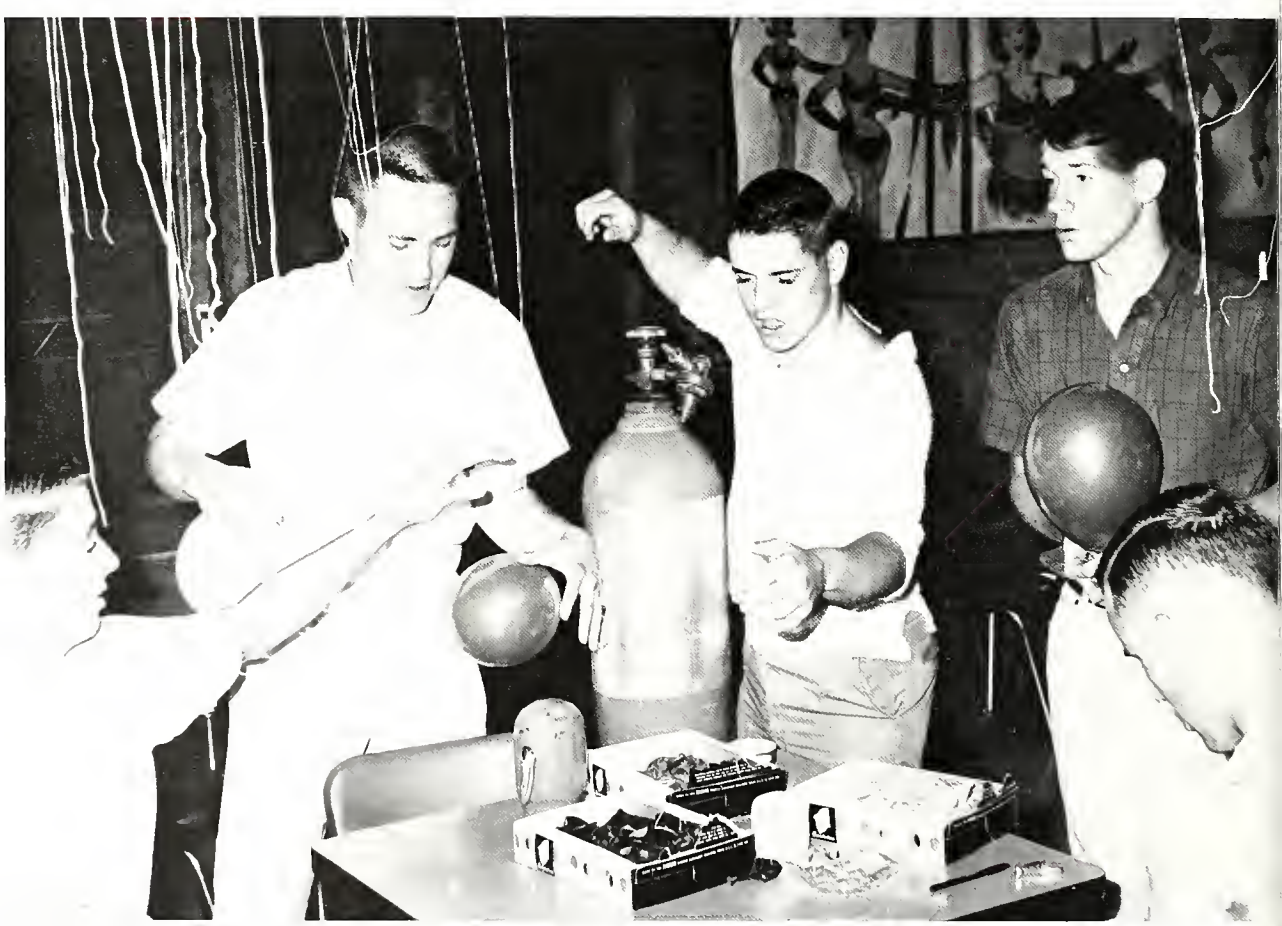

● **DECORATIONS** in the union provided a festive atmosphere for homecoming.

THE student union was the hub for campus activities. Pep rallies, elections, dances and many other events occurred in the union during the year. It was a focal point for students during the day who wished to relax, play bridge, or study.

● **STUDENTS** made unionizing time also a time to study.

● **THE UNION** vibrated as the band played a rousing victory tune for the football team.

OPPORTUNITIES for active participation in campus life were truly unlimited. At TU many students could rise to campus stardom by joining in the big project of the second semester, Varsity Nite. This gay event permitted student body and townspeople alike to view the many talents possessed by members of our "TU world." More importantly, Varsity Nite, this year having used the theme "Only in America," demonstrated a real patriotism of American students.

● **PI KAPPA ALPHA** portrayed "America's No. 1 Sport" and won the 1964 Chesterfield Cup for best over-all act.

• Karen Kribbs, Steve Hope, and Dian Bennett beamed happily after winning at Varsity Nite. Karen won Best Individual Act. Steve and Dian won King and Queen honors.

VARSITY Nite at the University of Tulsa was inspired this year by the 1964 Presidential elections. With the general theme of "Only in America," fraternities, sororities and individuals developed the theme with the various aspects of American life and produced a most colorful show.

● **CHI OMEGA'S** "Dancing Dolls" won the Best Women's Trophy at this year's Varsity Nite show in Kendall Hall auditorium.

● **THE "BEATLES"** of Sigma Chi "banged one out" during their Best Men's Trophy-winning act at Varsity Nite held March 4-7.

● TULSA HURRICANE cheerleaders are enthusiastically endorsed by the football players.

Contents

- Division One—Academic Life . . . . . Page 34
- Division Two—Special Life . . . . . Page 132
- Division Three—Individual Life . . . . . Page 192

A TEN MINUTE BREAK between classes is enough time to visit the union for a coke.

Academic Life

LECTURES WERE OVER for the day, but hours of work lay ahead at home for ambitious students.

Administration

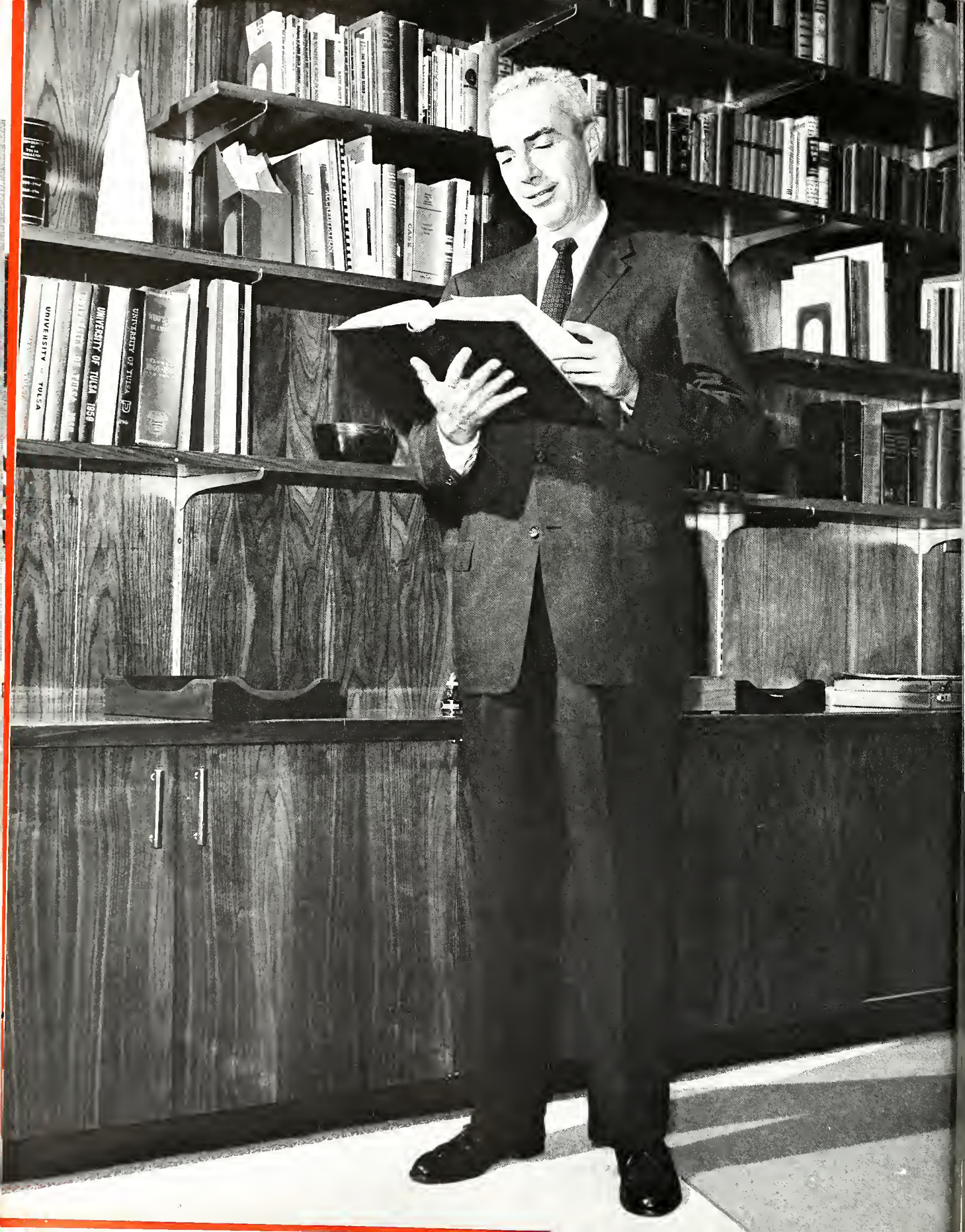
UNIVERSITY OF TULSA 1959
UNIVERSITY OF TULSA
UNIVERSITY OF TULSA

President Ben G. Henneke

Full accreditation of the University's academic programs in the past decade has produced an observable change in the student body. Today the student chooses the University as a matter of preference and the University chooses him on the basis of his potential. A profile of today's typical undergraduate shows many variations from that of the undergraduate of 10 years ago. Today's student is younger, a bit more than 18½ years old when he enrolls as a freshman.

He plans for college because higher education is a national goal and he has been counseled toward this goal by his high school advisors. He is better prepared because of intensified teaching programs and because he is a graduate of a large city high school which has a strong pre-college curriculum. Because he comes from a city, he adjusts easily to an urban university. He spends more time in the library and in preparation for his classes, has a keener interest in his course work, and is more concerned with the spiritual and religious aspects of his life.

This change in the average student has brought about a comparable change in faculty and physical facilities. This change has meant growth, growth the University's Trustees feel makes for an even greater University of Tulsa.

Sincerely,
BEN G. HENNEKE

TU PRESIDENT, Ben G. Henneke, looks with Elmer G. Intelmann at a map showing the recent building expansion on the TU campus. Pictured at the annual Faculty Dinner Party given by the Hennekes in their home are Mrs. Henneke, Trustee Robert L. Parker, Dr. Henneke, and Mrs. Parker. Last pictured in a special ceremony held during the fall, Dr. Henneke is inducted into the Oklahoma Hall of Fame.

Board of Trustees

Underlying the smooth operational qualities of TU is the distinguished Board of Trustees. This prominent group of Tulsa executives and leaders volunteer their time to assist and oversee the operations at the University. Launching the first step of a ten-year Fund Raising Program, the Board of Trustees has started the overall campaign of improving the quality of education at TU. The fulfillment of this program will be attained by 1974.

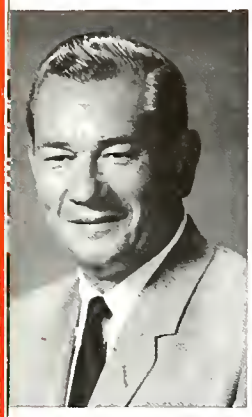

E. R. Albert, Jr.
President
Albert & Harlow, Inc.

Byron V. Boone
Publisher
Tulsa Daily World

D. D. Bovaird
Board Chairman
Bovaird Supply Co.

John W. Brice
Consultant

H. A. Eddins
President
Oklahoma Natural Gas, Co.

Charles W. Flint, Jr.
Board Chairman
Flint Steel Corp.

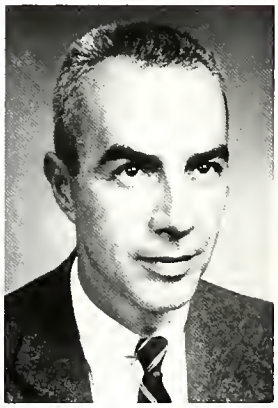

Ben G. Henneke
President
University of Tulsa

Dan P. Holmes
President
Dan P. Holmes & Associates

Wm. L. Kistler, Jr.
Wm. L. Kistler, Inc.

R. K. Lane
Consultant

P. C. Lauringer
President
Petroleum Publishing Co.

F. G. McClintock
President
First National Bank

OTIS MCCLINTOCK
Board Chairman
First National Bank

R. W. MCDOWELL
Board Chairman
Sunray DX Oil Co.

FLOYD L. MARTIN
Consultant

MARVIN MILLARD
Board Chairman
National Bank of Tulsa

DON H. MILLER
President
Skelly Oil Company

WILLIAM H. MORRIS
President
Sinclair Oil & Gas Co.

CHARLES W. OLIPHANT
Geologist

ROBERT L. PARKER
President
Parker Drilling

CLARENCE I. PONTIUS
President Emeritus
University of Tulsa

JOHN ROGERS
Attorney

ROBERT C. SHARP
Investments

HAROLD C. STUART
Attorney

JAY P. WALKER
Board Chairman
National Tank Company

W. K. WARREN
Director
Warren Petroleum Corp.

JOHN H. WILLIAMS
President
Williams Brothers Co.

C. F. Bales
Director of Public Relations

John Hayes
Secretary-Treasurer

Jess Chouteau
Director of Public Functions

Glenn Dobbs
Athletic Director

H. N. Carter
Dean of Students

William Hays
Director of Alumni Relations

Warren Hipsher
Assistant to the President

W. V. Holloway
Vice-President

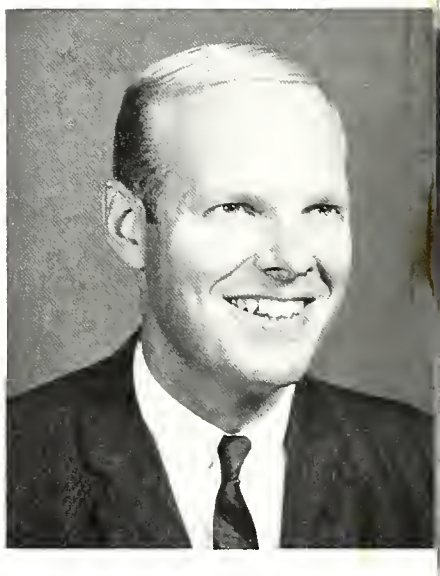

C. Robert Kelly
Chaplain

Officers of Administration

Keeping the wheels of the University of Tulsa turning is the job of the Officers of Administration. Composed of about 20 members, the duties of the Officers cover a wide range of responsibilities, from administration of students to direction of public functions. Heading the group is TU's President, Ben G. Henneke, assisted by Warren L. Hipsher. The University of Tulsa's Vice-President is W. V. Holloway, dean of the graduate school. The Officers of Administration also include the dean of women, dean of men, registrar, director of admissions, director of public functions, librarian, University physicians, director of public relations, dean of students, and also the deans of the various TU colleges.

EUGENIA MADDOX
Head Librarian

CHARLES MALONE
Director of Admissions

GEORGE METZEL
Registrar

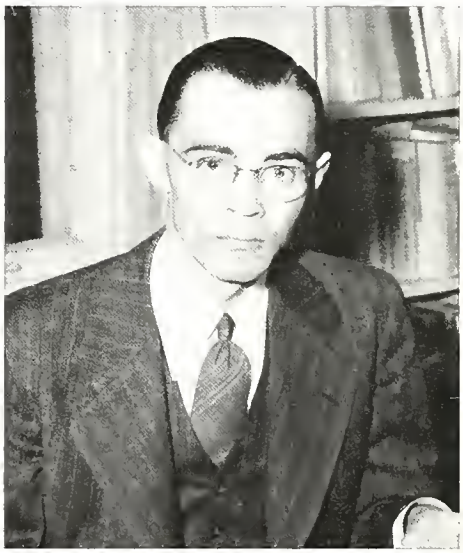

JOHN OSBORNE
Assistant Secretary-Treasurer

HAROLD STAIRES
Assistant Secretary-Treasurer

FLORENCE STEVENSON
Dean of Women

PETROLEUM SCIENCE

College of Petroleum Sciences and Engineering

The College of Petroleum Sciences and Engineering, under the direction of Dean Scott Walker, aids its students in academic pursuit in courses of petroleum, chemical, aeronautical and mechanical engineering, engineering physics, geology, geophysics and chemistry. On the north campus, research laboratories and a technical library are available to engineering students to help broaden their education. The introduction of humanities and social science courses, in addition to the regular departmental programs has resulted in enriching the education of the individual student. The faculty is continuously studying and revising the courses to help find new approaches to the field. Tulsa, as the "Oil Capital of the World," provides a practical laboratory for the study of the latest policies, methods and procedures in the petroleum field, and the students of this college are taking advantage of every opportunity.

Dean Scott Walker

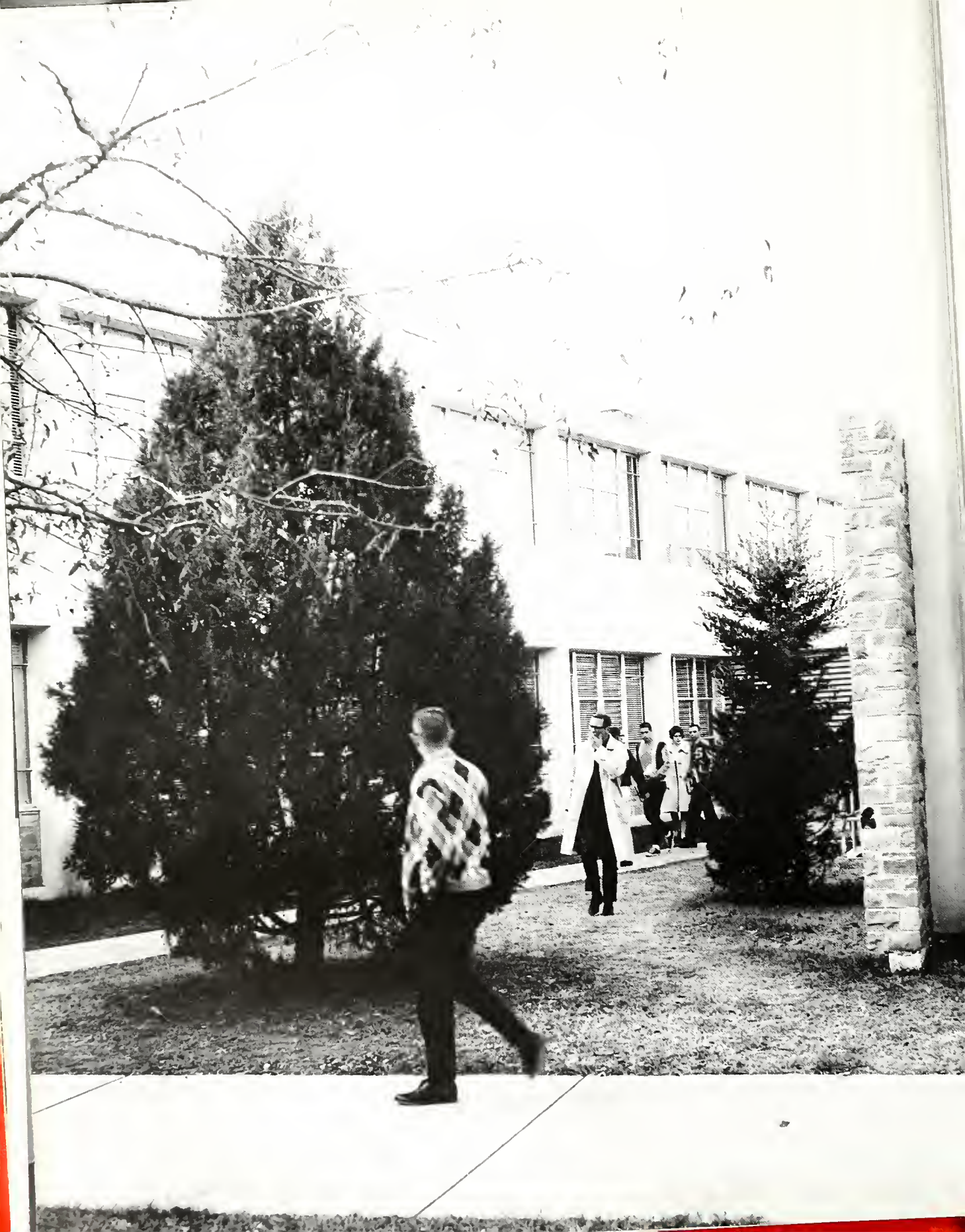

College of Liberal Arts

The College of Liberal Arts operates upon a two-fold purpose: providing breadth in educational program by requiring study in general educational curriculum, and emphasizing areas of concentration to provide depth and continuity in fields of knowledge. This two-fold program has been adapted to use by the College so that students receive not only technical and pre-professional or graduate training in a specific field, but also a general coverage of humanities and scientific orientation completing a sound education. An outstanding feature which the College of Liberal Arts presents is their experienced and well trained faculty staff, which is the largest in the University by number. Many faculty members are renowned authorities in their field. Conjointly, the administration and the faculty of the Liberal Arts College strives in producing qualified students, skillful and responsible in their field.

Dean Donald Hayden

College of Business Administration

The College of Business Administration, under the direction of Dean M. M. Hargrove, provides a two-fold purpose of providing technical training in business and an educational background which will assist graduates in becoming better business leaders. The College supplies the students with up-to-date equipment so they will have the opportunity to become familiar with the modern tools used by business firms. It is a member of the American Association of Collegiate Schools of Business which is the highest accreditation for a business school.
Majors are available to the 1,646 business students in marketing, business law, economics, management, accounting, secretarial administration and petroleum marketing. Because of the continuing increase in enrollment and improvement in facilities, the goals of this college tend to prepare each student for leadership in the business world.

Dean M. M. Hargrove

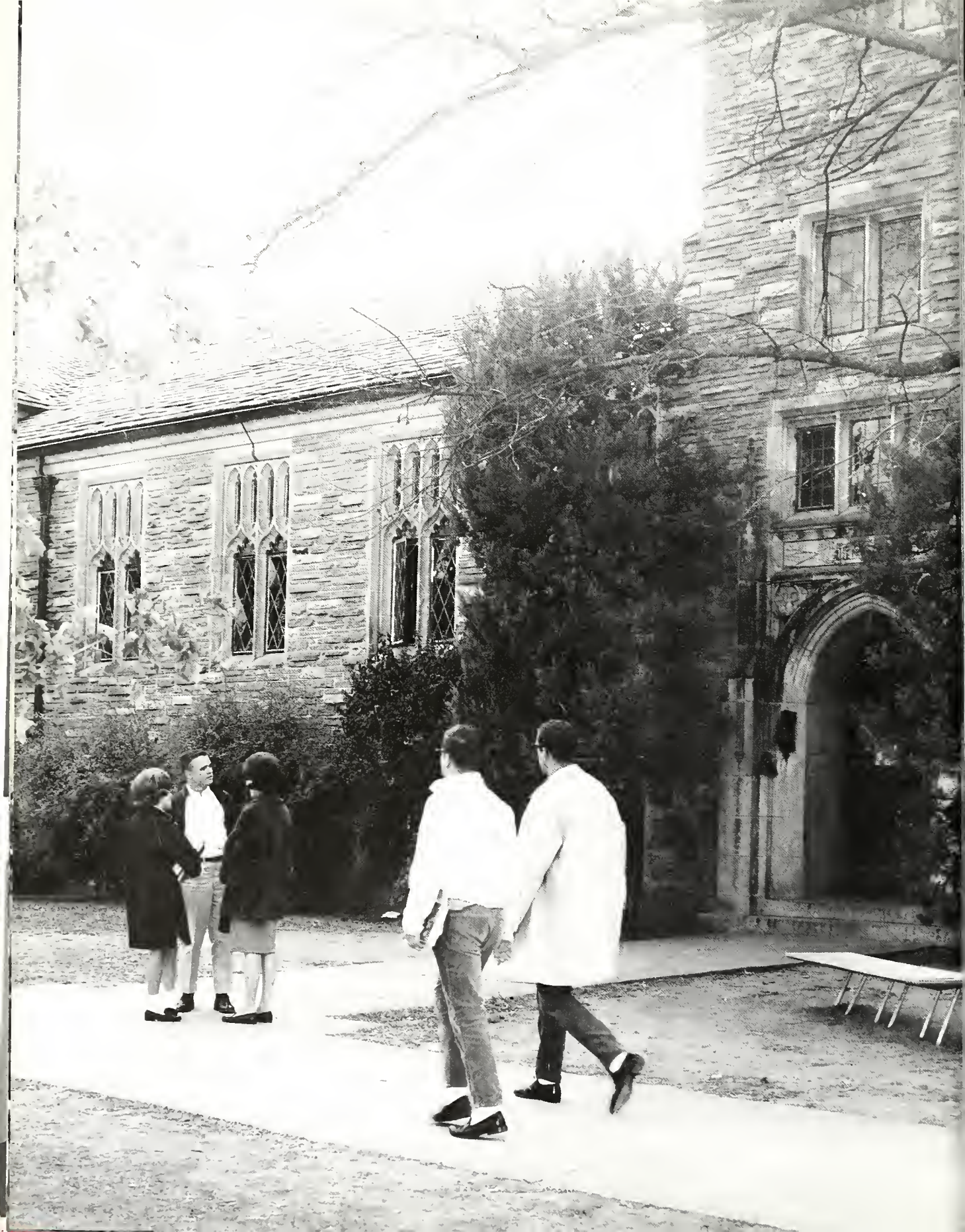

School of Music

The University of Tulsa School of Music is maintained to offer guidance and instruction to students in developing their talents in music. The courses of study provided by the School have been created in order to present a balance between creative skills and academic needs, allowing at the same time enough flexibility to meet individual requirements. All students are given an opportunity to play in the University Symphony Orchestra after a successful audition. The School of Music also has wind instrument organizations and ensembles, including the University Lab Band, the Golden Hurricane Marching Band, and also the Symphonic Band. Another musical group is the Modern Choir, headed by Arthur Hestwood. A series of concerts in Tulsa and on the East Coast add to the group's activities each year. The TU Department of Music is a member of the National Association of Schools of Music.

Dean Robert Briggs

UNIVERSITY OF TULSA
SCHOOL OF LAW
512

School of Law

The School of Law became a part of the University of Tulsa in 1943 and has undergone various changes within the past year. The school, under the direction of Dean Bruce Peterson, is now located in the downtown area which is close to the courts and Bar Association. Their new library has in excess of 30,000 volumes of law books covering the statutes of all fifty states. The program of this school encourages study, research and legal writing experience. This year a *Law Journal* was published semi-annualy by the law students to give them additional experience in legal writing. TU's Law School is accredited by Oklahoma's Board of Bar Examiners and the Oklahoma Supreme Court. It is recognized by the American Bar Association. Because of the expansion and rising standards, this school offers each of its students higher ideals and goals which set the pattern for a better future.

Dean Bruce Peterson

Evening Division

The goal of the Evening Division is to provide those persons who are involved in occupations during the day an opportunity to complete their college education after regular working hours. For the first time since its inception, the Evening Division has been moved to the campus. The main curriculum was composed of shortened courses, used primarily for business and pleasure. Instruction now differs little from the Day Division. Members of the faculty as well as prominent citizens conduct the classes. Students are limited as to the number of hours which may be taken. Full credit is granted for completion of the work. The Evening Division offers courses leading to the degrees of Bachelor of Arts and Bachelor of Science in a variety of fields. Opportunities are available for those who hold high school diplomas. Rodman Jones is the dean.

Dean Rodman Jones

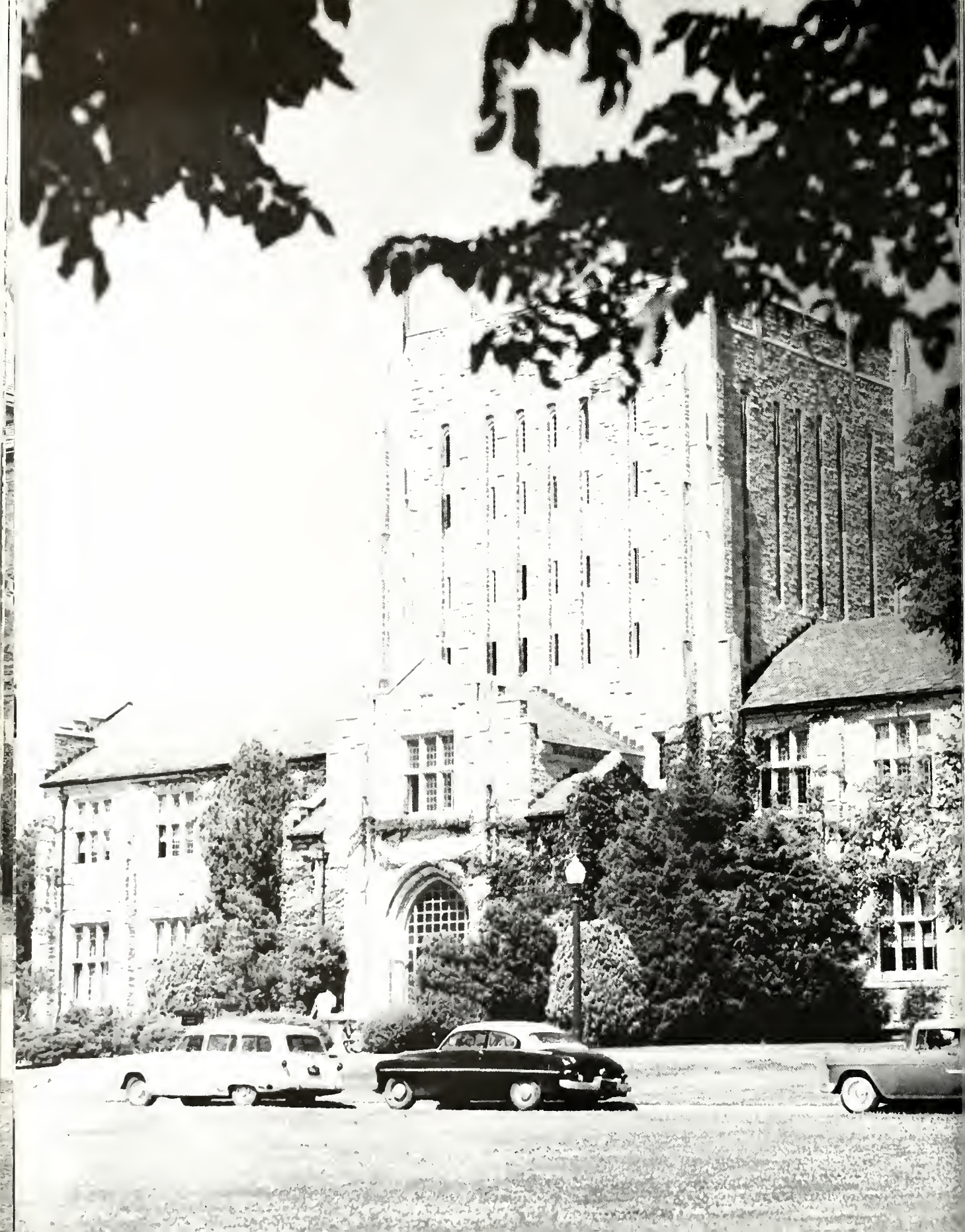

Graduate School

The Graduate Division of the University of Tulsa was created in 1933; however, the title was changed to Graduate School in 1955. The aim of the school is to provide graduates opportunities and means for advanced study in the field of professional and cultural research. The school is a means for the wide extension of undergraduate facilities of the various departments. In this capacity, the school seeks to promote professional interest and training and to cultivate the spirit of scholarly study and research. The curriculum of the school is based on the student's broader knowledge of a given subject. The school offers a coordinated program leading to an advanced degree. Those students who desire to pursue a personal study without a degree may also do so. These students attempt to contribute to human knowledge by doing original research. Dr. Holloway is the dean of the school.

Dean W. V. Holloway

AFROTC Visits Various Air Force Bases

Major Lowell L. Wiseman

In 1949 the Air Force Reserve Officer Training Corps was brought to the campus of the University of Tulsa. The intention of the AFROTC is to produce TU officers of the appropriate quality to satisfy the officer requirements of the Air Force. Through the ROTC classes and drill, a student is able to obtain a commission without interrupting his college education.

Events of the 1963-64 term included a formal dance both semesters, publication of the cadet newspaper, *Airscoop*, a spring picnic, visits to various Air Force bases, and the selection of Honorary Cadet Majors and an Honorary Cadet Colonel.

Cadet Commander this year was Michael C. Burkitt. Pam Scott was chosen AFROTC Honorary Cadet Colonel during a special awards ceremony held in November.

FRONT ROW: Michael C. Burkitt, Richard L. Fleming, Wendell R. Plumlee, Edward S. Meadows, Robert L. Johnson, Wendell L. Alumbaugh, Wayne L. Yeckley, William B. Van Burkleo, Cyrus B. Vance II, John E. Bray. BACK ROW: Jerry L. Nowlin, Harold B. Wright, Jr., Don E. Williams, Thomas J. King, William C. Schillinger, Kenneth W. McGill, Harold D. Monlux, Robert L. Cheek, Jr., Thomas E. Allen, Larry L. Anderson, Floyd D. Epperson.

Faculty

Faculty

Ader, E. B.
Political Science

Ahrens, Ben
Accounting

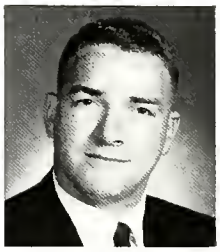

Atha, D. E.
Physical Education

Barclay, Harriett
Botany

Barrows, Harold W.
Speech

Barton, C. K.
Mechanical Engineering

Blackmore, Florence
Physical Education

Blair, A. P.
Zoology

Blough P. K.
Business Law

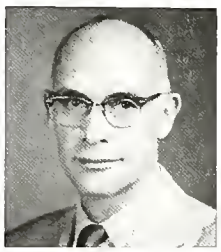

Bradley, R. I.
Petroleum Engineering

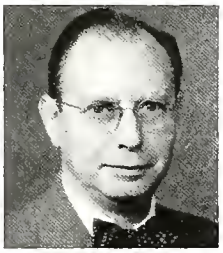

Broadd, H. A.
Art

Broadd, Paula
Speech

Brotherton, Viola
Home Economics

Brown, Paul
Religion

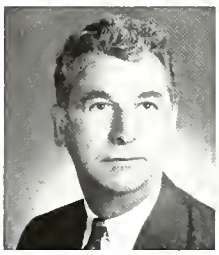

Bruestle, Beaumont
Speech

Buck, Paul
Botany

Buthod, Paul
Chemical Engineering

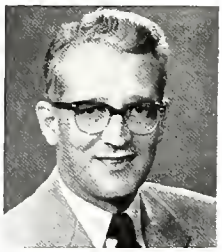

Cadenhead, I. E.
History

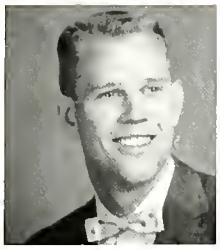

CAIRNS, T. W.
Math

CARTER, HARRY
Math

COCHRAN, J. WOODY
Art

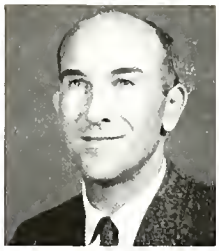

CUNNINGHAM, LOUIS
Voice

DAILEY, DWIGHT
Music

DAY, WILLIAM
Marketing

DEFIGH, MARJORIE
Education

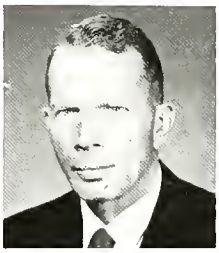

DICKEY, PARKE
Earth Sciences

DRATZ, J. P.
Physical Education

DUMIT, EDWARD
Speech

EVANS, J. F.
Math

EVANS, JACK
Education

FELDMAN, NANCY
Sociology

FERNEAU, E. F.
Education

GARDNER, F. T.
Chemistry

GASAWAY, GEORGANN
Piano

GEMMILL, J. D.
Management

GIDEON, DOROTHY
Piano & Theory

GRABER, P. J.
Accounting

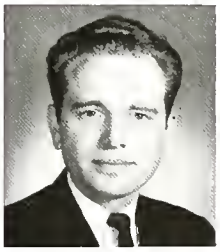

GRAHM, LAWRENCE L.
Speech

DEAN Hayden, Dr. Hobson and Mr. Wood assist Luann Pendergrass as she enrolls.

GRAVES, ROY, W.
Information Services

GUERRERO, E. T.
Petroleum Engineering

HACKATHORN, BILL
Piano & Theory

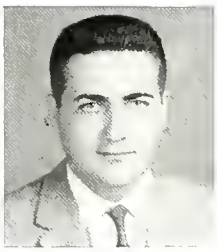

HACKWORTH, HAROLD
Speech

Faculty

HAGER, J. W.
Law

HARTMAN, R. D.
Physics

HAYS, BILL
Journalism

HENDERSON, R. W.
Religion

HIPSHER, WARREN
Education

HOBSON, R. L.
Psychology

HOGUE, ALEXANDRE
Art

HOLLOWAY, W. V.
Political Science

HOWARD, EDWARD
Math

HOWELL, P. L.
Economics

HURDLE, JOHN
Speech

INGRAM, RAYMON
Accounting

JANSSEN, CAROLINE
English

JOHNSON, ED
Journalism

JOHNSON, MANLY
English

JOBE, W. H.
Math

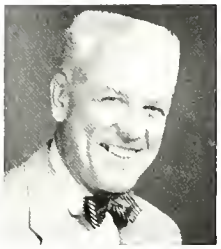

JONES, FRANCIS
Violin

JONES, KATHERINE
Physical Sciences

JONES, RODMAN
Speech

JONES, ROY
Finance

JONES, V. E.
Aeronautical Engineering

KELLY, C. ROBERT
Religion

KING, ALLAN
Law

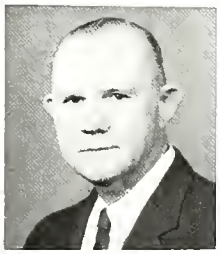

KIRKPATRICK, GRAHAM
Law

KLOTZ, J.C.
Aeronautical Engineering

KOVACS, S. B.
Sociology

LANDA, P. N.
Law

LEVENGOOD, C. A.
Life Sciences

LINDSAY, H. L.
Zoology

LINNELL, R. S.
Accounting

Faculty

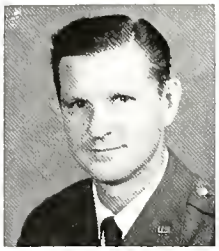

LONG, FRANCIS
ROTC

LOWE, MARVIN
History

MCCORD, CAROLINE
English

MCCORD, FLETCHER
Psychology

MCKEE, MILDRED
Home Economics

MCKEE, W. E.
Music

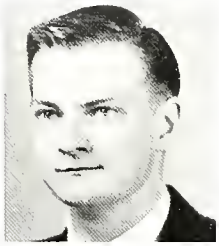

MCKINLEY, J. W.
Mechanical Engineering

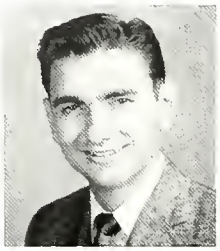

MANCUSO, C. J.
Psychology

MARKERT, MARLOW
Education

MARTINEZ, S. J.
Information Services

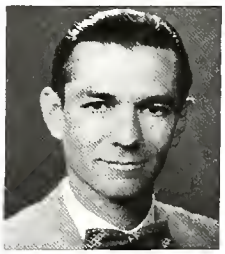

MATHIESON, R. L.
Physics

MEEHAM, ARTHUR
Chemical Engineering

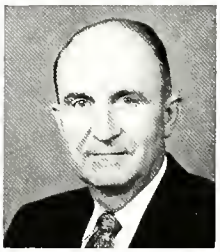

MYERS, RUSSELL
Finance & Business Law

NELSON, W. L.
Chemical Engineering

OGAN, B. G.
ROTC

OLIVER, CARL
Education

OWEN, LYLE
Economics

PARRISH, R. E.
Education

PLACE, BRAD
Art

PRICE, WILLIAM
Modern Languages

REGENBRECHT, D. E.
Mechanical Engineering

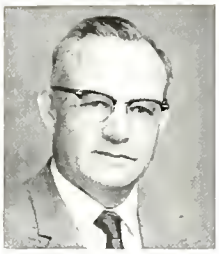

ROARK, IVAN
Mechanical Engineering

ROBBINS, J. L.
ROTC

ROZSA, BELA
Piano & Theory

RUTLEDGE, W. A.
Math

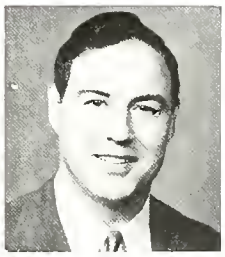

SALTZMAN, LLOYD
Marketing

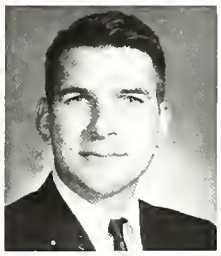

SCHOEPPEL, ROGER
Petroleum Engineering

SCHWEIGER, EUGENE P.
Cello & Theory

SCOTT, DANIEL E.
Voice

SETTLE, W. A.
History

SIMPSON, FREDERICK
Education

SMALL, GEORGE
Education

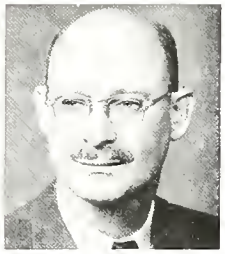

SNUGGS, GRADY
Religion

SPRINGFIELD, ANDREW
Management

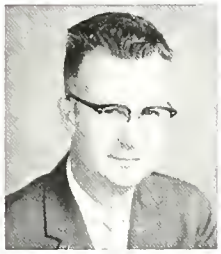

STROUT, CLEVY
Spanish

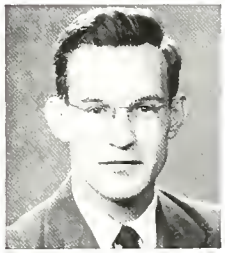

STUERMANN, WALTER
Religion & Philosophy

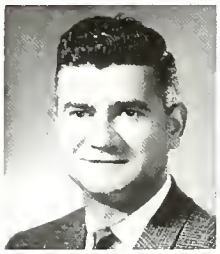

SWANK, JOE
Head Basketball Coach

THOMAS, C. D.
Physics

Faculty

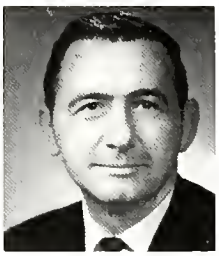

THOMAS, RALPH
Law

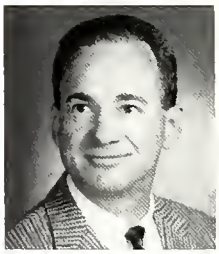

THOMPSON, R. E.
Chemical Engineering

TOMASI, R. A.
Chemistry

TRUEBLOOD, LYLE
Management

UNDERWOOD, GEORGE
Accounting

VEATCH, RALPH
Math

WAITS, JEANNE
Piano & Organ

WAITS, MAX
Flute & Piano

WALPER, JACK
Geology

WASSON, CHESTER
Marketing

WILLIAMS, MARY CLAY
English

WILLIAMS, PHILLIP
Physics

WINCHESTER, WILLIAM
English

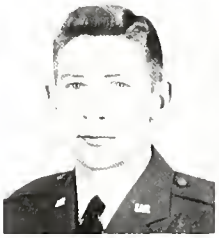

WISEMAN, LOWELL
ROTC

WOOD, THOMAS
Journalism

ZABOROWSKI, JOHN
German

ZIMMERMAN, L. F.
English

Honorary and Professional *Organizations*

FRONT ROW: Edward Dumit, David J. Richardson, Chad M. Higgins, Judy Drake. BACK ROW: James Bethel, Beaumont Bruestle, Chris Lirely.

Group Honors Outstanding Broadcasting Students

ALPHA EPSILON RHO

President . . . . . CHAD HIGGINS

Vice-president . . . . DARRELL STITT

Secretary . . . . . JUDY DRAKE

Treasurer . . . . . JAMES BETHEL

ALPHA SIGMA of Alpha Epsilon Rho is a national honorary fraternity for those interested in radio and television. The purpose of the organization is to encourage and recognize outstanding college radio or television students of high scholastic standing. On the local level, Alpha Sigma encourages interest in and high standards of broadcasting through various types of station promotion, social activities and informative meetings.

The requirements for admittance to Alpha Epsilon Rho are sophomore standing with a "C" average in all courses and a "B" average in all speech courses, approval of members, and a total of 30 points gained in radio announcing. Sponsor is Ed Dumit.

AKD Awards Kulp Scholarship at Initiation

ALPHA KAPPA DELTA

President . . . . . SANDRA MANNAN

Vice-president . . . . . KAY FOSTER

Secretary-Treasurer . LINDA HENDERSON

SUSTAINING AN INTEREST in sociology, promoting research into various social problems, and carrying out activities which develop human welfare are all vital concerns of the TU chapter of Alpha Kappa Delta. This national honorary sociology organization began on the University of Tulsa campus in 1949.

For membership in Alpha Kappa Delta, it is necessary to have junior standing with a 3.0 overall grade average and 12 semester hours of sociology with a 3.0 average. During their initiation program, the annual "Mr. and Mrs. Albert Kulp Scholarship" is presented to a senior active in the organization and who has a high scholastic record. Sponsor for the group is Dr. Sandor Kovacs.

FRONT ROW: Elizabeth Ikemire, Anita Hiaston, Sandy Mannan, Kay Foster. SECOND ROW: Dr. S. B. Kovacs, Barbara Huff, Charles R. Dunbar, Gloria Quinn.

Business Frat Furthers Business Research

ALPHA KAPPA PSI

President . . . . . Don Guy
Vice-president . . . Charles Heath
Secretary . . . . . Mike Neal
Treasurer . . . . . Jack Land

As an honorary fraternity for male business majors, the Alpha Kappa Psi's were founded in 1904 as a national fraternity. The Gamma Phi Chapter of Alpha Kappa Psi strives to further research in fields of accounting, finance, and commerce. In order to accomplish this, they tour various businesses in Tulsa and sponsor many guest speakers from the business world.

Full time enrollment in the business school and second semester freshman standing is required for membership. Initiation is held in December and in the spring with a banquet following each initiation. George Underwood is the faculty advisor.

FRONT ROW: Daniel Anderson, David Barnett, David Bilyeu, John Conwell, Orvis Carwson, Wendell Everett, Frank Gwin. SECOND ROW: Patrick Hays, Jo Hills, Nick Keating, Jack Land, John Marling, Fred Marvel, Ron McGee. BACK ROW: James Perkins, Richard Pongratz, David Scott, James Walker, Charles Williamson, Keith Wright.

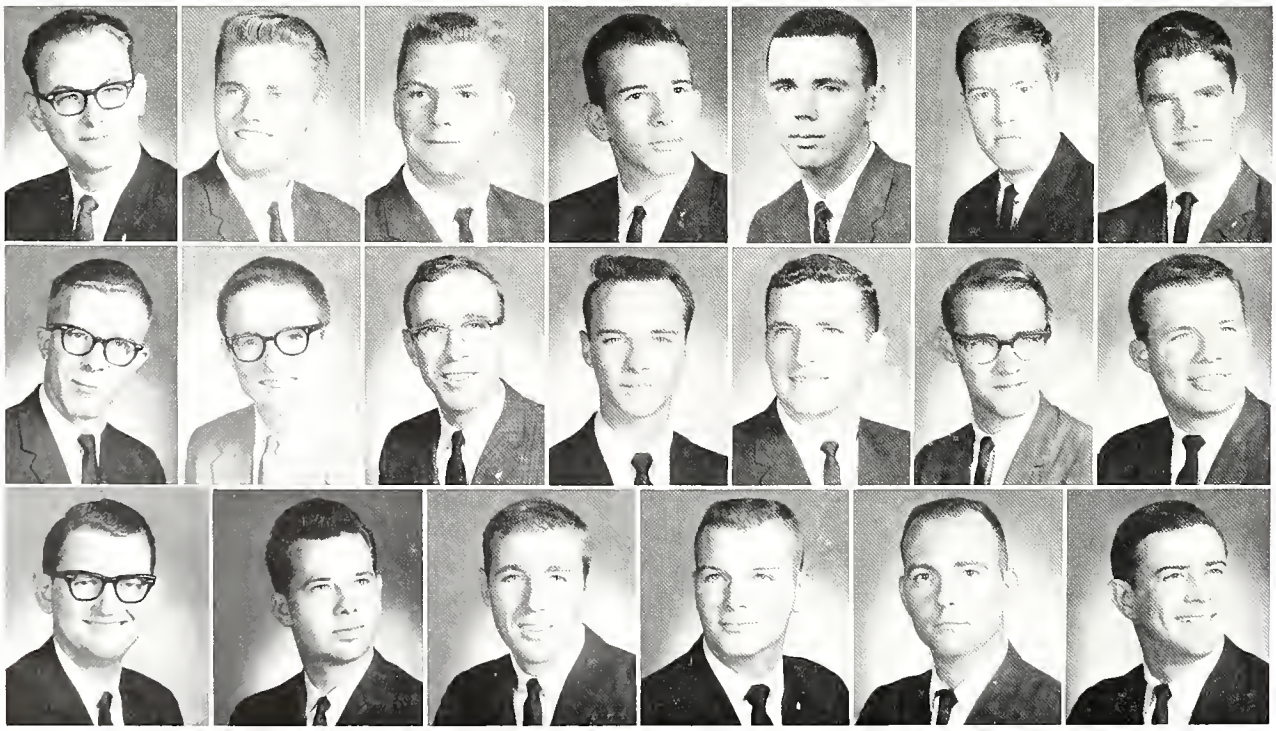

FRONT ROW: Robert Curington, Jerry Anderson, David Steele, Art Benedetti, Steven Reiner, Burtis Carpenter. SECOND ROW: V. E. Jones, Wayne Davis, Randy Phillips, Larry Dellegar, Joe Camp, Roy Bettenhausen, Ricard Hensley. BACK ROW: Dick McGuire, Neil Sparks Jr., Kent M. Cooper, Jerry P. Dow, Prof. J. C. Klotz, Hung-nin Yuk.

Aerospace Group Sponsors Interesting Trips

AMERICAN INSTITUTE OF AERONAUTICS & ASTRONAUTICS

Student Branch Chairman
ARTHUR BENEDETTI

Vice-chairman . . . JERRY ANDERSON

Secretary-Treasurer . . DAVID STEELE

BY CHANNELING EFFECTIVE, technical communications through publications, local and national meetings, and public information services, the Institute of Aeronautics and Astronautics is able to advance their field under directorship of J. C. Klatz.

As part of this program, AIAA sponsors trips to local aircraft factories, Tinker Field, and the Wichita and Dallas areas. The organization is affiliated with the National American Institute of Aeronautics and Astronautics whose 32,000 members include virtually all leading scientists, engineers, and technical managers of the country's aerospace program. The AIAA Lecture Award and the AIAA's Scholarship are presented to deserving students. Juniors and seniors taking Aero-Engineering are eligible for membership.

FRONT ROW: Tom Philbeck, Bob Wright, Wiley Cox, David Lawson, Charles McConnell, Dennis Loerke, Ricardo Morales, Robert L. Wong, Rita Belkacem. SECOND ROW: Ray J. Coleman Jr., Bob Baker, Terry Smith, Paul Buthod, Jafar Farnnan, H. Don Liles, Terry W. Hickerson, Robert Newton. BACK ROW: Bill Saulmon, Hal Wright, Charles Martin, Gary R. Pilcher.

AICE Receives Knowledge of New Advancements

AMERICAN INSTITUTE OF CHEMICAL ENGINEERING

President . . . CHARLES MCCONNELL

Vice-president . . . . DAVID LAWSON

Secretary . . . . . WYLIE COX

Treasurer . . . . . BOB WRIGHT

As a professional organization, the American Institute of Chemical Engineering is open to all students with a chemical engineering major. Members of this organization have received a knowledge of the most up-to-date advancements in their field; they received this through various lectures given by professors at TU as well as professional chemical engineers. Also, the group has taken a trip to the office of Robert Reed, vice-president in charge of chemical engineering at John Zink Company.

An interesting feature of this group is that it aids a graduate in chemical engineering in becoming a member of the senior organization of A.I.C.E. Group sponsor is Dr. Paul Buthod.

Research Activities Supervised by AMA

AMERICAN MARKETING ASSOCIATION

President . . . . . Ron Meadors

Vice-president . . . . . Bob Beach

Secretary . . . . . David Bilyeu

Treasurer . . . . . Dean Hatfield

Obtaining a better understanding of the field of marketing is definitely the main objective of the student chapter of the American Marketing Association on the University of Tulsa campus. AMA is a professional organization open to anyone interested in participating.

Operating in its sixth year, the organization remained quite active through the year by conducting discussion meetings, marketing projects, and various research activities. The national magazine of AMA, *Journal of Marketing*, is included in the dues and is distributed to each member.

Faculty advisor for the organization is Chester R. Wasson.

FRONT ROW: Vic Gosnell, Bill Mallory, Orval Horn, Bobby Lawson, Tom Coffman, T. W. Coover, David Neary, Ronald Thrower. SECOND ROW: John Meaders, Robert Beach, David Bilyeu, Kent Jeffries, Mike Wilson, Jim Ellington, Mike Jordan, Cruz Salazar. THIRD ROW: Alan M. Brenner, Jim Tatum, John Collins, Larry Pongratz, Orvis Crowson, Adaulfo Villasmil. BACK ROW: Casey Cooper, Gary Monteith, Al St. John, Bruce Taylor, Jon O'Neill, John Latehari, Lynn Handy, David Nuernberger.

ASME Participates in the Regional Meeting

AMERICAN SOCIETY OF MECHANICAL ENGINEERS

President . . . . . JOHN BRANDON

Vice-president . . . . . KARL LAND

Secretary . . . . . ANTONY BEKE

ANY INTERESTED STUDENT majoring in mechanical engineering may become a member of the American Society of Mechanical Engineers, which is affiliated with the national society. This organization meets the last Wednesday of each month at 7:30 p.m. in room 101 of the Phillips Engineering Building.

The goal of ASME is to promote interest in this field, which is accomplished by various speakers and films.

Their main activity is the regional meeting with participants from Arkansas University, Oklahoma State University, and Oklahoma University.

The faculty advisor of this four-year-old organization is Joseph W. McKinley.

FRONT ROW: Joe McKinley, Darrell E. Lile, John Brandon, Anthony C. Beke, Karl M. Land, D. E. Regenbrecht. SECOND ROW: Harry E. Searle, James Craig, Andy Stewart, William A. Acott, August C. Mason. THIRD ROW: L. C. Long, Richard N. Swan, Bob Mulkey, Lindon C. Thomas, Don Bryant. BACK ROW: Tom E. Allen, C. A. Brandenburgh.

FRONT ROW: Johnny Criner, Jr., Kenneth McGill, Thomas J. King, Wayne L. Yeckley, Joe D. Gorecki, Bob Sherman, Capt. F. J. Long. SECOND ROW: Jerry Cowan, Charles Kruchek, Jim Walker, Don Whitesell, Arthur L. Howe, John G. Reitz, Pete Manolakis, Steve Jernigan. BACK ROW: Richard L. Fleming, Cyrus Vance, Walter H. Munzlinger, Johnny Barbara, Tim Whalen, James Tucker, Bob Marshak, Ronald Krater.

Honorary Encourages Air Force Career

ARNOLD AIR SOCIETY

Commander	Wayne Yeckley
Executive Officer . .	Kenneth McGill
Operations Officer . . .	John Criner
Administrative Officer . . .	Tom King
Comptroller	Joe Gorecki
Information Officer . .	John Barbara

Named in honor of the late General Henry "Hap" Arnold, the Arnold Air Society is a career organization. Captain Francis Long is sponsor for the Jack Donaldson Squadron of the Society, which was formed at University of Tulsa in 1953.

A three-point program is followed by the organization based on professionalism, service, and education. There are twenty-eight members of the Society who are chosen on the basis of grade point, class standing, and the annual pledge program. Weekly meetings are held at 11:00 a.m. on Tuesdays in the Phillips Engineering Building.

Delegates are sent to the annual National Conclave, held this year at Denver, Colorado, and the Area Conclave in Lubbock, Texas.

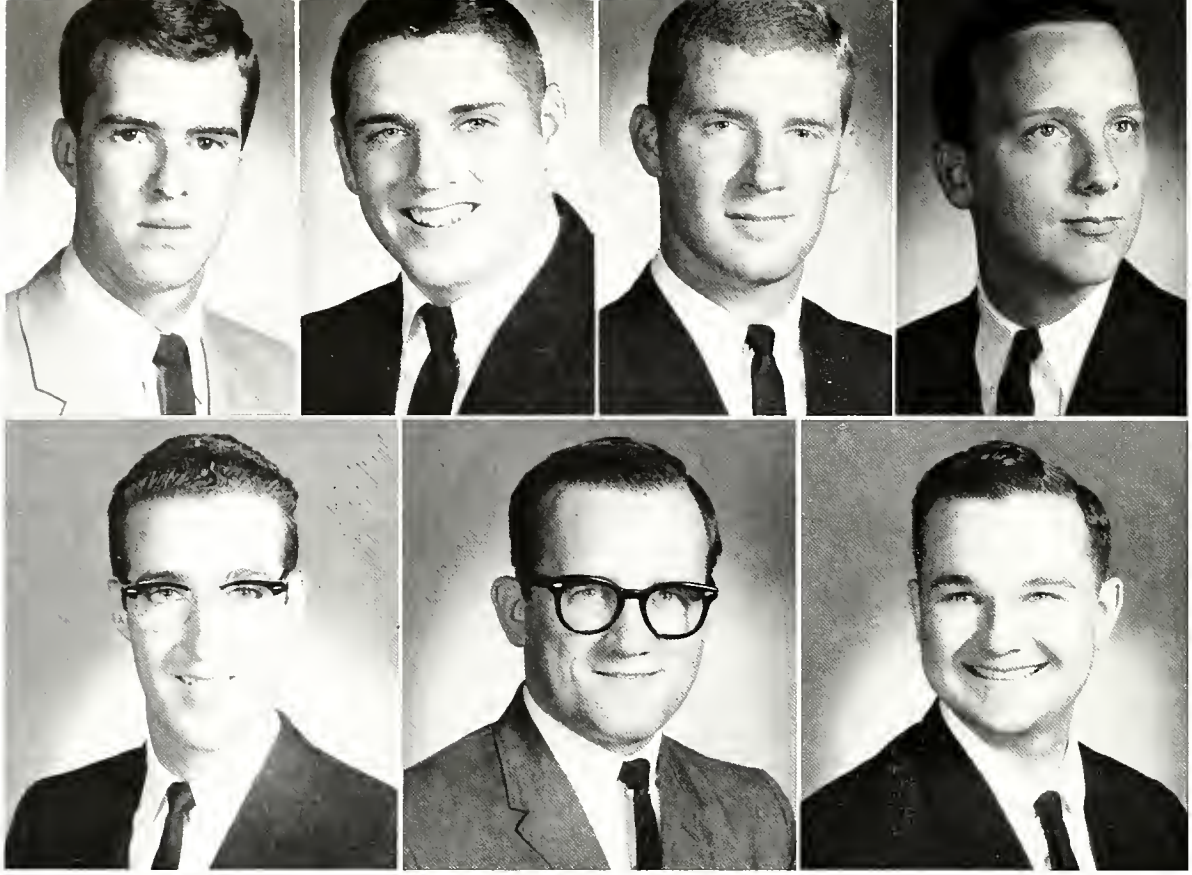

TOP ROW: Tom Claydon, John Davis, Charles Ekstrom, Duke Griffey. BOTTOM ROW: Bob Pringle, George Plewes, Mike Swan.

Delta Sigma Pi Key Awarded at Annual Banquet

DELTA SIGMA PI

President . . . . CHARLES EKSTROM

Vice-president . . . . . JOHN DAVIS

Treasurer . . . . . BOB PRINGLE

Secretary . . . . . ROBERT MENG

THE YEAR 1948 marked the beginning of Delta Sigma Pi on the University of Tulsa campus. Since that time male business majors have been given an insight into the business world through this fraternity, which is sponsored by Rod Jones.

Meetings are bi-monthly and they are held in room 301 of the Student Activities Building on Wednesday at 7 p.m. These meetings are highlighted by speakers from the business world.

Their activities for the year include: the Founder's Day Banquet and Ball, community drive for needy children at Christmas, the Annual Spring Banquet, and the awarding of the Delta Sigma Pi Key to the male senior with the highest grade point for four years..

Moot Courts Organized by Delta Theta Phi

DELTA THETA PHI

Dean . . . . . JOHNSON D. SINCLAIR

Vice-dean . . . . HOLLIS K. LEATHERS

Tribune . . . . . GERALD E. KAMINS

Clerk of the Exchequer . REESE MORRELL

STRIVING FOR the highest in scholarship and congeniality among students of the law, the T. Austin Gavin Senate of Delta Theta Phi at the University of Tulsa was organized in 1940. Programs of the organization are varied, ranging from guest speakers to Moot Courts and buffet dinners. Membership drives are conducted on a selective basis in the fall. Members are expected to maintain high levels of scholarship. To this end, both the local and national groups give awards.

Meetings are held weekly with special alumni luncheons called on a monthly basis. Notable public figures who are members of the fraternity are J. Howard Edmondson, George Nigh, Allan Barrow, and a number of Supreme Court justices. A. Allan King is group sponsor.

FRONT ROW: Charles W. Linder, John E. Walker, Edward J. Lach, Daniel F. Allis, Joseph G. Beeler, Hal D. McClellan, Hollis Leathers. BACK ROW: C. L. Morris, C. W. Pate, Don Flasch, Barlow Nelson, Johnson D. Sinclair, Gerald E. Kamins.

KDPi Honors Achievement in Education Field

KAPPA DELTA PI

President . . Mrs. Marjorie Barnes

Vice-president . . Mr. A. R. Tarpley

Secretary . . . . . Dr. James Ellis

Instituted on the University of Tulsa campus in 1931, Kappa Delta Pi is a recognized national educational honorary society. The Gamma Kappa Chapter of Kappa Delta Pi has ninety-three members. Each member must be in the upper fifth of his class and have a required number of hours in Education; this amount varies depending on whether the member is a junior, senior, or a graduate student.

Meetings of this fraternity are held on the second Thursday of every month in the Formal Lounge of the Student Activities Building. *The Educational Forum* is their national magazine which is published monthly.

The faculty coordinator for the group is Dr. Marlow Markert.

FRONT ROW: Mary I. Harris, Vallair M. Poole, A. R. Tarpley, Emma Tarpley, Marjorie Barnes, Virginia Krumme, Almeda Smith, Rosalind Yee, Frances Reed, Mabel G. Miles, Pearl H. Faulk. SECOND ROW: James Darland, Karen Spradling, Shirley Hastings, Esther Atkins, Marguerite Moore, Evelyn Nesbitt, Hazel Desjardins. THIRD ROW: M. K. Thomas, G. Hellman Rosenthal, Carl Oliver, Pauline Freeny, Sherye Esser, Juanita Johnston, Kathleen Shafer. BACK ROW: Lola Toler, Constance Brooks, Stephen White, Marlow Markert, Frank Sensintaffar, Mary Owen, Marcina Savage.

TOP ROW: John Conwell, Ed Gibble, Richard Halliburten, Glenn Hatcher, Jim Hickerson, Jack Land. BOTTOM ROW: Jim Reeves, Jerry Snider, Steve Snider, John Stahmen, Mike Swaffer, Jim West.

National Executive Secretary Speaks to Group

KAPPA KAPPA PSI

President . . . Richard Halliburton

Vice-president . . . . . Jim Reeves

Secretary . . . . . Jerry Snider

Treasurer . . . . . John Conwell

Tu's golden hurricane band boasts Kappa Kappa Psi, a fraternity for male members of the band, which was established at the University of Tulsa in 1934.

Membership in Kappa Kappa Psi is based on grade point average and interest in the band. Prospective members must have played with the Band for one semester. The primary objective of this organization is to serve the band and to aid in their expenditures. The coordinator of Kappa Kappa Psi is Dwight M. Dailey.

During the football season, Kappa Kappa Psi sponsored a dinner, having A. Frank Martin, National Executive Secretary from Stillwater, as guest speaker.

FRONT ROW: Mary Aldridge, Suzanne Hoss, Wanda Bishop, Carolyn Garrigus, Merrilee Baile, Judy Wakefield, Sharon Jones, Gerry McNeal, Lynna Burt, Betty Bulley, Mary Anne Burnette, Sharon Collins, Susan Heard, Martha Barhydt. SECOND ROW: Sally Smith, Jeanne Thomas, Marcia Berner, Carol Spivey, Judy Morgan, Pam Bedford, Mary Buthod, Peggy Combs, Gail Ingram, Donna Baker, Pattie Curby, Janie Dutton. BACK ROW: Liz Voight, Michelle Beale, Sandy Wark, Bonnie McDougall, Jan Burnett, Cherrie Perrault, Nancy Jo Garten, Helen Lewis, Tamerlane Brown, Carolyn Axton.

Officers of Lantern Hold 4.0 Grade Average

LANTERN

President . . . . . PAM BEDFORD

Vice-president . . . CHERIE PERRAULT

Secretary-Treasurer . . . SALLY SMITH

LANTERN WAS ESTABLISHED on the TU campus to recognize the scholastic achievements of sophomore women. This year forty-nine freshman women compiled at least a 3.0 grade average for thirty or more hours and were thus eligible for membership in Lantern. The offices of the group are strictly honorary, going to the girls with the highest grade point and credit hours.

In the fall, a banquet and initiation was sponsored by Mortar Board. This year Mrs. Florence Stevenson, Dean of Women, spoke.

Lantern was sponsored by Kathy McCann, a member of Mortar Board. In addition to inspiring scholastic achievement, Lantern also encourages the members to participate actively in campus activities.

House of Delegates Participate in "Law Day"

LAW SCHOOL HOUSE OF DELEGATES

President . . . . . David James

Vice-president . . . Robert Funston

Secretary . . . . . Ronny Main

Treasurer . . . . Kenneth Ellison

Composed of two delegates from each of the three classes of day Law School plus two delegates elected at large, along with two delegates from each of the four classes of evening school, the House of Delegates operates to promote professional responsibility among all of the law students. In addition to these 16 delegates, there are four executive offices, making a membership of 20 in this organization.

To carry out their purpose, the House of Delegates invites prominent attorneys of Tulsa to their meetings as guest speakers. Participation in the annual "Law Day" is their main activity; a seminar, Moot Court, awards banquet, and dance are all part of the occasion. Ralph Thomas is sponsor for the group.

FRONT ROW: David L. Fraley, Marta Engdahl, Ronnie Main, David F. James, Kenneth C. Ellison, Tom Mason, Curtis Parks. BACK ROW: Joseph G. Beeler, Donald E. Herrold, P. Gary Bassham, Herman J. Steinbuchel, Jr., Dan Allen, David L. Wolfe, James D. Williams.

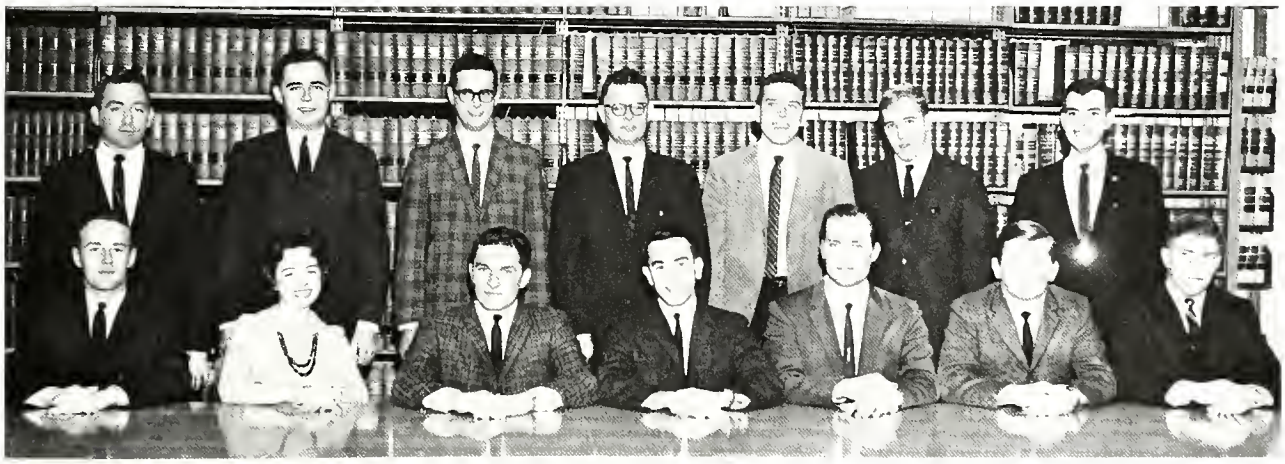

Mortar Board Is Highest Honorary for Women

MORTOR BOARD

President . . . . . Rita Payne

Vice-president . . . Linda Henderson

Treasurer . . . . . Marilyn Sheets

Secretary . . . . . Judy Holden

Mortar board is the highest honorary for college women. It was established at the University of Tulsa in 1950 and this year is composed of eleven members and three faculty sponsors, Paula Broadd, Dr. Harriet Barclay, and Caroline Janssen. The members of Mortar Board are selected in the spring of their junior year on the basis of scholarship, leadership, and service.

This year Mortar Board sent delegates to the regional convention in Stillwater. Mortar Board's fund-raising project was "Penny-a-Minute" night for the dorm girls. A penny was charged for every minute the girls were late. Other activities include serving at the faculty dinner and sponsoring a coke hour for freshman girls.

FRONT ROW: Paula Broadd, Caroline Janssen, Linda Henderson, Rita Payne, Harriet Barclay. SECOND ROW: Kay Foster, Linda Chambers, Judy Holden, Marilyn Sheets, Monnett Brock. BACK ROW: Barbara Clarke, Kathy McCann, Sharron Ritter, Louise Dickey.

FRONT ROW: Carolyn Mullenax, Mike Reif, Steve Lay, Charlie Spann, Tom Wehrmeister, Jim Berner. SECOND ROW: Tom Holt, Dan Houtman, Dave Galbraith, Steve Stevenson, Michael Kink, Ferrell Moots, Jim West, Buddy Hulsman. BACK ROW: Bryan Boyd, Gary Groom, Richard Howard, Don Hoflich.

MED Informed of Latest Advances in Medicine

MU EPSILON DELTA

President . . . . . Michael Reif

Vice-president . . . . Stephen Lay

Secretary-Treasurer . . Tom W. Holt

January, 1962, signified the beginning of the pre-professional organization, Mu Epsilon Delta, at the University of Tulsa. Members must be in good scholastic standing and enrolled for credit in pre-medicine, pre-dentistry, pre-osteopathy, pre-optometry, pre-veterinary medicine, or pre-physical therapy.

Through speakers and films, twice each month, MED informs the pre-professional students of the latest advances in his field. A number of Tulsa physicians from various specialties have spoken. An important event is the visit of the OU Medical School Dean of Admissions. Meetings are held Tuesdays in Oliphant Hall at 7:30 p.m. The faculty director of MED is Dr. C. A. Levengood.

TOP ROW: Don Barnum, Jan Birteil, Amiel David, John Moore, Perry Reeder. BOTTOM ROW: Phil Slicker, Darrell Spreen, Stu Stewart, Mike Swaffar, Pat Waddel.

ODK Honors Leadership Among Campus Men

OMICRON DELTA KAPPA

President . . . . . Pat Waddel

Vice-president . . . . Mike Swaffer

Faculty Secretary . Dean Harry Carter

Treasurer . . . . . Dale Speer

Now in its third year, Omicron Delta Kappa is esteemed as a men's honorary leadership fraternity. For membership, a faculty-student panel carefully screens upper-classmen who have not only a 2.8 grade average, but have outstanding leadership qualities and have served the school in some way.

By ushering at commencement and helping with orientation the members put their talents to use for TU.

Omicron Delta Kappa selects their members each spring. Honorary members are Dr. C. I. Pontius, John W. Brice, President Ben G. Henneke, and R. K. Lane. They have three sponsors: Dr. I. E. Cadenhead, Dr. Thomas Cairns, and Dean Harry Carter.

Legal Fraternity Promotes Camaraderie

PHI ALPHA DELTA

Justice . . . . . Ronnie Main

Vice-justice . . . . . Geryl Looper

Clerk . . . . . Charles Tegeler

Treasurer . . . . . John Jarboe

Marshal . . . Herman J. Steinbuchel

Named for Summers Hardy, a former Chief Justice of the Oklahoma State Supreme Court, the Summers Hardy Chapter of Phi Alpha Delta was founded at the University of Tulsa in 1954. It is a national legal fraternity that has as its goal the promotion of camaraderie among students of the law and instilling of a sense of professional dignity at the undergraduate and alumni levels.

Members are selected through a Rush program in the fall. Meetings are held on a monthly basis with guest speakers. PAD awards the outstanding Law Student and gives an award for Outstanding Service in the legal world. There is a social side to the organization as well; members enjoy Smokers and a dance in the spring. Mr. Huff is the sponsor of the chapter.

FRONT ROW: Stan Pierce Doyle, David W. Phillips, Ronnie Main, Tom Mason, John B. Jarboe, James C. Thomas, David F. James, James E. Pohl. SECOND ROW: J. C. Joyce, James W. Wallis, Charles Tegeler, Herman J. Steinbuchel, Jr., Donald E. Herrold, Kelly Dee Young, Edward F. Montgomery, P. Gary Bassham. BACK ROW: John Sidney Morgan, Gary Waide Sibley, Rick Loewenherz, Doug Collins, Jerry Looper, Jim Lang, Bill Hall.

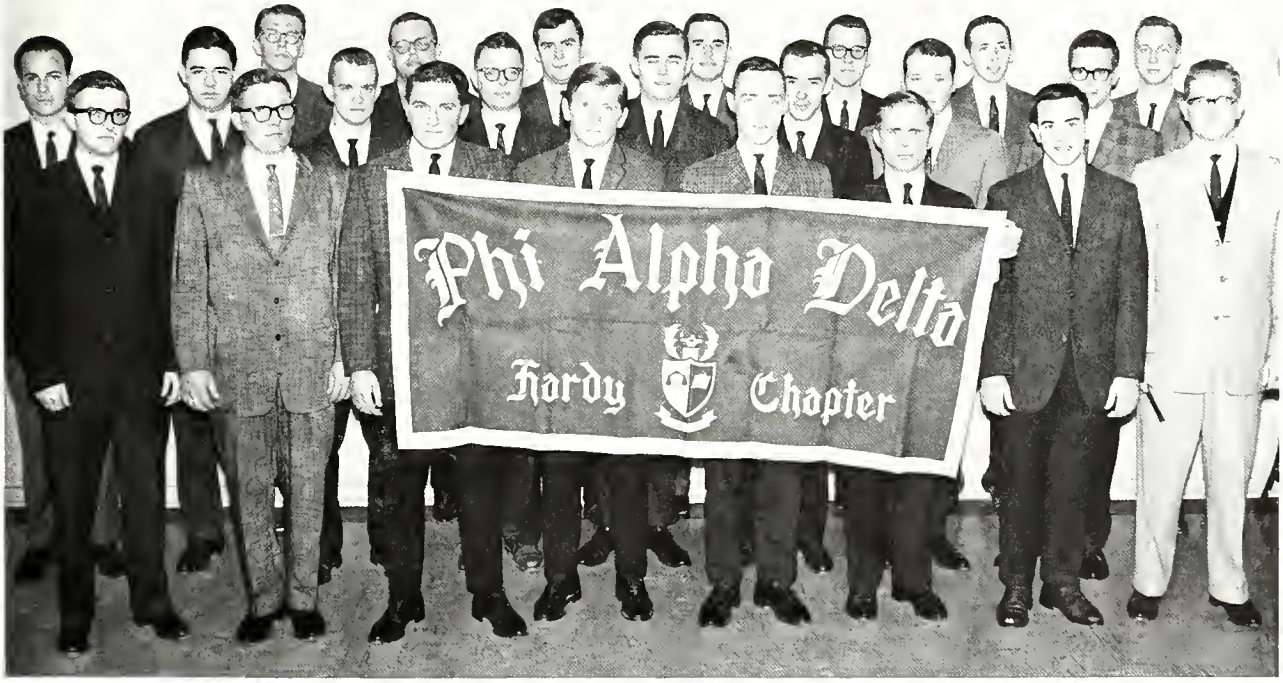

Club Recognizes High Scholarship in History

PHI ALPHA THETA

President . . . . . David Schuman

Vice-president . . . . Sharon Ritter

Secretary . . Marguerite Montgomery

Treasurer . . . . Charles Hargrove

Encouragement and recognition in scholarship in the field of history is the principal purpose of the Delta Chapter of Phi Alpha Theta. Dr. William A. Settle, Jr., serves as sponsor of this college honor society.

Since formation in 1952, 235 members have been initiated. At present, there are 40 to 50 active members. Membership is based upon a minimum of 12 hours of history with a 3.0 or better grade average for undergraduate students. Graduate students must have completed 10 hours of history with a minimum grade average of 3.5. The Bessie Sullins Award is given to the graduating senior with the highest overall grade average.

Phi Alpha Theta is the largest college honor society of its kind.

FRONT ROW: Ann Hulcher, Marlene Hintermeister, Eloise Janssen, David Schuman, Gretchen Fulenwider, Lee Bethea. SECOND ROW: Mary Ann Parker, John Moore, Ramona DeLand, Beverly Jenney, John Trickel, Pete J. Ladas. THIRD ROW: Stephan Breedlove, Linda Moore, Marjorie Barnes. FOURTH ROW: Leta Nunn, Anna Brewer, Camellia McKenzie, Harriet Marrs, Don Barnum. FIFTH ROW: Virginia Andrew, Charles Hargrove, Marguerite Montgomery, W. A. Settle, Jr., Dorothy Swartz. SIXTH ROW: David Jackson, Larry Alexander, Robert Rosebush, Conaly Bedell, J. E. Cadenhead, Jr. BACK ROW: Charles Chapman, Allen Norman, Sharron Sue Ritter, Ronald Marvin.

FRONT ROW: H. I. Aston, Robert W. Bowker, Ben H. Crowley, Royse M. Parr, Marion M. Dyer, Lloyd Waner, John Goza. SECOND ROW: Kenneth E. Davis, Wm. Dean Crites, James D. Williams, Andrew B. Allen, John L. Ferguson, Clyde B. Pritchard, E. Gayle Sheridan. BACK ROW: W. Ralph Patterson, Joseph K. Limes Jr., Clifford E. Hopper, Buford, L. Allen, Kenneth C. Ellison, Charles B. Tetrick.

Barristers Strengthen Mutual Legal Interests

PHI DELTA PHI

Magister . . . . . John Ferguson

Clerk . . . . . Dean Crites

Exchequer . . . . . Cliff Hopper

Historian . . . . . Royse Parr

With an emphasis on high scholarship, the John Rogers Inn of Phi Delta Phi was formed at the University of Tulsa in 1930. The fraternity is the oldest legal organization, being founded at the University of Michigan in 1869. Eligibility is determined on the basis of maintenance of high levels of academic achievement.

The group meets monthly; primarily, these are luncheons with prominent lawyers and judges as guest speakers. The purpose of the group is to provide a bond among members both socially and fraternally. Get-togethers at the alumni and undergraduate level serve to strengthen this mutual interest in the legal world. The group awards a cup for the winners of the Moot Court. Sponsor for the group is Bruce Peterson.

FRONT ROW: Clifford E. Hutton, Wiley Cox, Dan Teagarden, Joe Pelton, Richard M. Parker, Veril Phillips, H. N. Carter. SECOND ROW: Sid Dunagan, Michael Eoff, Patrick Hays, D. Michael King, Tom W. Holt, David Hudson Wallis, R. Lloyd White. BACK ROW: David Lawson, Darrell Noe, Charles Hargrove, Sandy Wylie, Don Warlick.

Group Distributes Pamphlet to Aid Freshmen

PHI ETA SIGMA

President . . . . . Joe Pelton

Vice-president . . . . . Wiley Cox

Secretary . . . . . Glen Sharp

Treasurer . . . . . Veril Phillips

To further scholarship and present high goals and aspirations is the ambition of Phi Eta Sigma. The honorary society, directed by Dr. Clifford Hutton, is designed for freshman men having an overall grade average of 3.5.

Established in 1948, Phi Eta Sigma is nationally affiliated and delegates are sent each year to the National Convention. An initiation banquet is held in March. The organization also assists at the concession stand during Varsity Nite. The group distributes "How to Study" pamphlets to the freshmen, and in addition, publishes their own quarterly newspaper. The highlight of the year is the award given by the national organization to the outstanding man.

Academic Excellence Receives Highest Honor

PHI GAMMA KAPPA

President . . . . . Philip Howell

Vice-president . . . Xymena Kulsrud

Secretary . . . . Caroline Janssen

Treasurer . . . . . John Osborne

Sergeant-at-Arms William A. Rutledge

As TU's oldest honorary scholastic fraternity, Phi Gamma Kappa is comparable to Phi Beta Kappa. The members of Phi Gamma Kappa are required to have completed a minimum of 87 hours, maintaining a 3.5 grade average or 100 hours with a 3.25 average. Sixty hours of this work must have been completed as a regularly enrolled student at the University of Tulsa.

Other than occasional business meetings, Phi Gamma Kappa has no scheduled meetings. Initiation is held twice a year, once in January and again in May with a banquet which honors new members.

The main goal of Phi Gamma Kappa is to encourage high levels of academic achievement.

FRONT ROW: Susan Norman, Kay Foster, Mary Ann Parker, Jean Briggs, Linda Chambers, Merylene Owens, Ann Gibbons, Betty Wells. SECOND ROW: Beverly Jenney, Hope Harder, Lilian Dao, Marilyn Sheets, Shirley Hastings, Gail Boevers. THIRD ROW: Elizabeth Chesnut, Barbara Clarke, Jim Reeves, Judy Geis, Roger Schoeppel. FOURTH ROW: Marcia Meredith, Carolyn Hunt, Raymond Heath, Doug Storment, Dr. Poul Buck, Xymena Kulsrud. FIFTH ROW: Rita Payne, Garry Plunkett, W. A. Rutledge. SIXTH ROW: Dr. Harriet Barclay, Lindon Thomas, John Gammie, Edward Dumit, Lititia Jones, Caroline Janssen, Philip Howell. BACK ROW: Dr. Albert P. Blair, John Osborne, Lloyd M. Elkin, Dr. Donald Hayden.

Music Frat Presents All-American Concert

PHI MU ALPHA

President . . . . Paul Longstreth
Vice-president . . . . David Rollo
Secretary-Treasurer . . . Jim Wack
Warden . . . . . Dave Edris

The love of music and the advancement of its cause, qualification, and academic standing are the basis for membership in Phi Mu Alpha, a nationally affiliated professional honorary music fraternity for men.

The purpose of Phi Mu Alpha is "to advance the cause of music in America, to foster the mutual welfare and brotherhood of students of music, to develop the truest fraternal spirit among its members, and to encourage loyalty to the Alma Mater."

The TU chapter's main project is the annual All-America Music Concert. The sponsor of the group is Dr. William Hackathorn. Honorary members are Dr. Albert Lukken, Van Cliburn, Franco Autori, Morton Gould, Ray Harris, and Robert Shaw.

FRONT ROW: Jan Birtzil, Ray Coleman, John Conwell, David Edris, Dwain Gregory. BACK ROW: Paul Hodzley, Paul Longstreth, David Rollo, Robert Sherman, Mike Swaffer.

FRONT ROW: Barbara Killian, David Elder, Mike Gordon, Jim Fay, June Bealmear. SECOND ROW: Sally Ann Jackson, Phyllis Ann Tomlinson, Sharon Lea Flippin, Rita Payne, Cheryl Brogdon. BACK ROW: Chris Lirely, Judith Murdock, Judy Otterstrom, Tom Wood.

Pi Alpha Mu Designs Chic Coed Calendar

PI ALPHA MU

President . . . . . Jim Fay

Vice-president . . . . Mike Gordon

Secretary . . . . . Barbara Killian

Treasurer . . . . . Fred Neighbors

Pi alpha mu, national professional organization for the field of public relations and advertising at TU, began their active year by designing and publishing a TU Coed Calendar. The 13 models for the calendar are TU coeds who were selected from 25 semi-finalists by a panel of three judges: Howard Hopkins, Max Fisher, and Mrs. Ann Fellows. Proceeds from the sale of the calendar project went to the scholarship fund of Pi Alpha Mu; this scholarship is awarded annually to an outstanding journalism student.

The organization has met at least every two weeks throughout the school year to plan their various activities. Faculty advisor for Pi Alpha Mu is Tom Wood.

FRONT ROW: June Bealmear, Phyllis Tomlinson, Cheryl Brogdon, Barbara Batten, Marilyn Mullenax. SECOND ROW: Barbara Killian, Peggy Wilgus, Eloise Janssen, Redith Kilgore, Carolyn Mullenax. BACK ROW: Sally Jackson, Judy Otterstrom, Roberta Ironside, Jackie Stringer, Sharon Flippin.

Pi Delta Epsilon Gives Woman Journalist Award

PI DELTA EPSILON

President . . . . CHERYL BROGDON

Vice-president . . . . SUSAN BAKER

Secretary . . . . PHYLLIS TOMLINSON

Treasurer . . . . . JUDITH MURDOCK

As a journalism fraternity for women students, Pi Delta Epsilon carried out an active schedule of events throughout the entire school year. With a goal of better journalism among undergraduate writers, the organization sponsors many projects dealing with the field of journalism; one of the most outstanding projects is the publication of the *Shout*.

In the spring, Pi Delta Epsilon is director of the high school press day. Also, the group sponsors their own annual awards banquet. "Outstanding Woman Journalist" is an award given annually by the chapter.

Serving as the chapter's advisor and assisting in its many projects is Bill Hays.

Banquet Honors Initiates, Honorary Members

PI EPSILON TAU

President . . . . Richard Wettaw

Vice-president . . . . Joe Hansford

Secretary . . . . . Amiel David

Treasurer . . . Hafizuloah Nawadi

Formed on the University of Tulsa campus in 1952, the main objective of Pi Epsilon Tau is to further interest in the field of petroleum engineering. This is an honorary organization in that all members must have compiled a 3.00 or better, must be classed in the upper fourth of their class, and must be in senior standing.

Throughout the year, the organization invites several outstanding speakers to their meetings for a discussion of their engineering profession. Each year they hold a banquet in honor of the new initiates and the honorary members. New honorary members of Pi Epsilon Tau are Robert Bradley and H. B. Renfrow. This honorary club is sponsored by Denton Wieland.

FRONT ROW: Bill Howard, R. I. Bradley, Hafizullah Nawabi, Rich Wettaw, Amiel David, Sayyed Mohammoo Kazem. BACK ROW: Denton R. Wieland, Roger J. Schoeppel, Joe Hansford, Neal A. Taylor.

Awards Presented as Incentive for Service

PI GAMMA MU

President . . . . . Barbara Loftus

Vice-president . . Charles Hargrove

Secretary . . . . . Linda Lonberger

Treasurer . . . . . Frances Shirk

Pi Gamma Mu was formed "to foster the ideal of scholarship and social service in the study of social problems." A special regard for the social sciences and a high scholastic standing are prerequisites for membership.

Mary Clay Williams guided the members through the year which included the Spring Banquet, a Christmas Tea and initiation of new members.

As an incentive for service, the club presented awards to an outstanding student for scholarship and leadership and to an outstanding civic leader. Recipients of these awards were Frances Shirk, student, and William Stahl, civic leader.

FRONT ROW: Frances Shirk, Mrs. Paul Murphy, Mrs. Martha Leonard, Linda Christ, R. K. Lane, Almeda Smith, Harriet Barclay, Dorothy Swartz. BACK ROW: Don Barnum, James Ellington, William Keasler, Jr., Mrs. Louis Desjardins, W. V. Holloway, Mary Clay Williams, Dale Pelton, Sandor Kovacs.

FRONT ROW: Leta Newman, Kitty Holloway, Tresa Mitchel, Kay Hays, Hope Harder. SECOND ROW: Joan Birbilis, Barbara MacLean, Gay Hansen, Ann Zeimer. THIRD ROW: Barbara Lawson, Clara Freeman, Redith Kilgore, Diane Krumme. FOURTH ROW: Linda Harrington, Theresa Hollingsworth, Pat Mahoney, LaVinne Davis, Donna Jenkins. FIFTH ROW: Mary L. Perryman, Pat Godden, Cara MacDonald. BACK ROW: Beverly Dovrer, Jean Briggs.

Initiation Tea Slated by Women's Honorary

SCROLL

President . . . . . Hope Harder

Vice-President . . . Kitty Holloway

Secretary-Treasurer . . Pat Mahoney

Scroll, an honorary scholastic society for junior women, is under the sponsorship of Kay Foster, a member of Mortar Board. To become a member of this organization requires at least a 3.0 grade average for 60 credit hours. This year TU boasted 35 women who have attained this honor.

One of the outstanding programs of the year was the initiation tea which was held in late November. This event was highlighted by the presence of Dr. Mary Clay Williams, former dean of women, who delivered the initiation address.

"To be true scholars, in the fullest sense of the word, and to promote the desire for scholarship in others" is the goal of this fine organization.

TOP ROW: Sharon Collins, Louise Dickey, Donna Dupy, Sherye Eser, Eillen Harbers. BOTTOM ROW: Kay Hayes, Theresa Hollingsworth, Donna Jenkins, Fredricha Storm.

American Musicale Arranged by Music Frat

SIGMA ALPHA IOTA

President . . . . . Donna Dupey

Vice-president . . . Linda Chambers

Secretaries
Eileen Harbers, LaVonne Davis

Treasurer . . . . . Sherry Esser

Symbolizing scholarship, leadership, and musical ability, the national honorary organization of Sigma Alpha Iota maintained an active schedule throughout the year. "Incorporation Day" is the annual fund raising project which was held in December. In the spring, the group arranged an "American Musicale" which was open to the entire University. This year the TU chapter of Sigma Alpha Iota was host to all of the state chapters at the annual "State Day" which was held at the Mayo Hotel in Tulsa.

Membership in this honorary fraternity for women is based on an accumulated over-all grade point of 2.5, and a 3.0 grade point in music subjects; second semester freshman standing is required. Sponsor is Anna Harriet Foshee.

Representatives Sent to Virginia Convention

SIGMA DELTA CHI

President . . . . . Wayne Bryant

Vice-president . . . . Gerald Pope

Secretary . . . . . Jim Fay

Treasurer . . . . . John Bailey

Four years ago, a national journalism fraternity was established as Sigma Delta Chi on the TU campus. Male journalism students, both graduate and undergraduate, who have compiled a 2.5 grade average are eligible for membership.

Some projects of the fraternity are helping in the publishing of the *Shout* and the Sigma Delta Chi national publication and selling advertising for the Kendallabrum.

This year Sigma Delta Chi sent representatives, Wayne Bryant and TU sponsor Ed Johnson, to the national convention, held in Norfolk, Virginia. Wayne and Ed returned from the convention with many new ideas in the field of journalism.

The TU chapter works closely with the national Sigma Delta Chi fraternity to help supplement their studying of journalism.

FRONT ROW: Jim Fay, Gerald Pope, David Elder, Wayne Bryant, Bill Hays, Ed Johnson. BACK ROW: Mike Norman, Mike Gordon, Tom Tomshany, Dale Speer, Joe Stout, Tom Wood.

Birthday Party Held by New Organization

SIGMA PI SIGMA

President . . . . . DARRYL SPREEN

Vice-President . . . . JAMES MORGAN

Secretary-Treasurer . . . WALT LIPKE

ONE OF THE NEWEST organizations on campus is Sigma Pi Sigma under the sponsorship of Professor Roger Hartman. This honor society takes only the top third of the class with at least a 3.0 in physics. Although this is a new club, they already have a membership of 35.

Their purpose is to form a closer and more meaningful relationship with physics. This is accomplished at their monthly meetings by guest speakers, with informal discussion afterwards.

As service to the community and the school, they award scholarships to the winners of the Science Fair in the field of physics and to physics majors on campus.

Their main social function of the year was their birthday party, in the form of a Spring Banquet, on May 18.

FRONT ROW: Joe Pelton, Hee Sun Kim, Roger D. Hartman, James N. Morgan, Darrell Spreen, Soyyed Mohammod Kazem. SECOND ROW: Jerry Milhoan, Raymond L. Mathieson, C. Delmar Thomas, Leonard Devonshire, Katherine Jones. BACK ROW: Robert E. Elmore, Raymond Heath, P. S. Williams, Kenneth W. Hennigan.

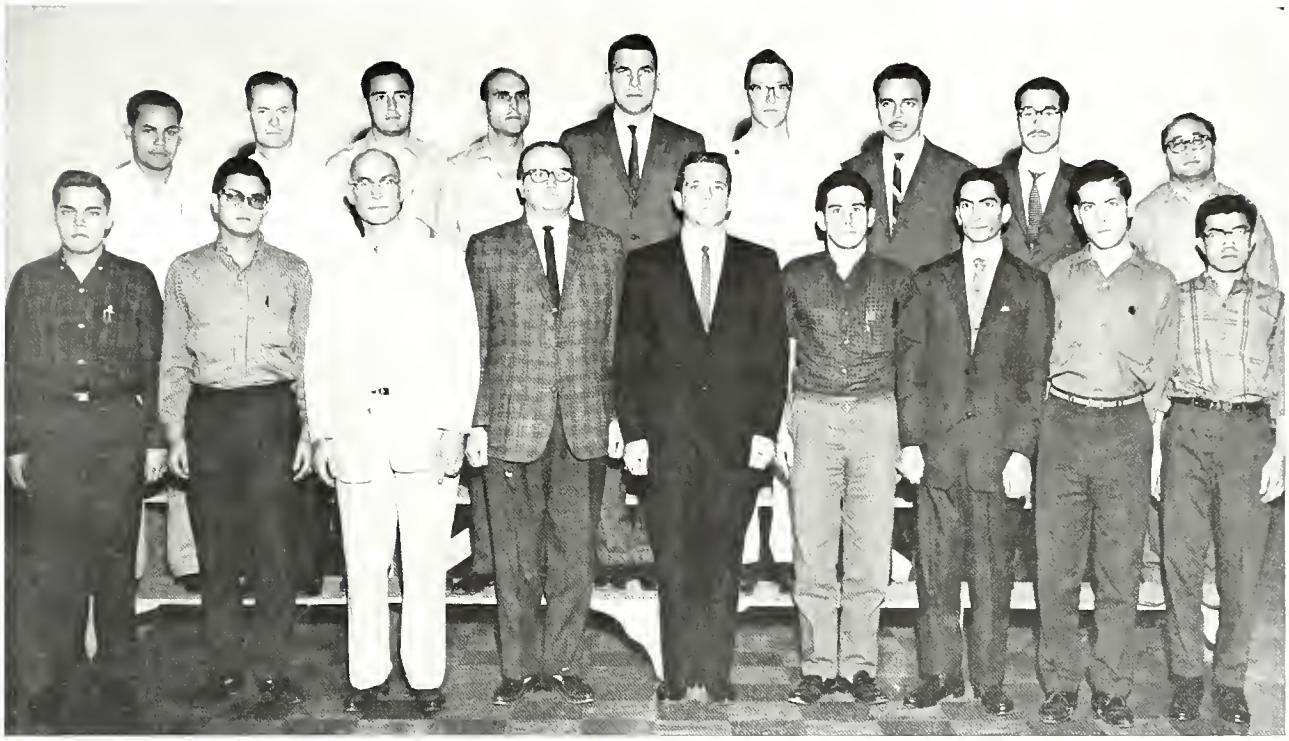

FRONT ROW: Carlos A. Mager, Roberto L. Vegas, R. I. Bradley, Alexander Koroluk, Joe Thrasher, Bernardo Marquez, Bahram Samii, Jesus Orta, Sayyed Mohammod Kazem. BACK ROW: Omar Escauriza, Bill Howard, Pedro L. Vegas, Abdolhossein Navi, R. J. Schoeppel, Nathan Shanks, F. J. Gutierrez, A. Santacruz S., J. Raul Rodriquez.

AIME Group Hears Top Men of the Industry

SOCIETY OF PETROLEUM ENGINEERING

President . . . . . JOE THRASHER

Vice-president . . . RICHARD WETTAW

Secretary . . . . . BOB COOPER

Treasurer . . . . . ALLAN KOROLUK

OPERATING AS A LOCAL DIVISION of the American Institute of Mining Engineers, the Society of Petroleum Engineering has provided an interesting opportunity for its members in viewing the actual phases of oil refining. Field trips were taken to various refineries and oil fields in order to provide a better understanding of this field of industry to possible future petroleum engineers. The national AIME has sent top men in the industry from all parts of the country to local divisions of AIME.

Every year the group has sponsored a Student Paper Contest for its members; this involved a paper written on various technical phases of the petroleum industry. An award was given the person with the best paper and then it was entered in state competition. Sponsors are R. I. Bradley and Rodger Schopell.

FRONT ROW: Karen Allen, Linda Gail Freeman, Jane Smith, Kay Foster, Man Keung Ho, Madeline Hillyard.

BACK ROW: Martha Bohannon, John Christie, Bob Burch, Sandy Ettinger, Mary Frampton.

Sociology Club Provides Interest in Their Field

SOCIOLOGY CLUB

President . . . . . Kay Foster

Vice-president . . . . Karen Allen

Secretary-Treasurer . Mary Frampton

The sociology club is one of the newest organizations at the University of Tulsa. The club is open to anyone maintaining a 2.0 grade average and having completed six hours of work in sociology. The group provides programs which are sociological in point of view. Some of the topics for programs were vocational fields in sociology, race relations, high school drop-outs, and the problems of urban living.

Meetings are called twice a month. The main goal of the society is to perpetuate interest in sociology and to discuss community problems. Dr. Nancy Feldman, professor of sociology, sponsors the organization.

Academic Performance Stressed by Honorary

SWORD AND KEY

President . . . . . KARL LAND

Vice-president . . . DOUG STORMENT

Secretary . . . . . DON BARNUM

Treasurer . . . . . RAY HEATH

SWORD AND KEY, men's honorary scholastic society, was formed on the University of Tulsa campus in January of 1938 by eight senior men "to promote and advance the cause of scholarship and provide a suitable recognition for those in future years who may distinguish themselves in scholarly attainments and in traits of character."

Members are selected on the basis of academic performance, with a 3.5 grade required for juniors and 3.25 for seniors; they must be male, full-time students, with a minimum of 30 hours' work at TU. Their faculty sponsor is Dr. Zimmerman.

FRONT ROW: Joe Pelton, David Schuman, Don Barnum, Veril Phillips, Sid Dunagen, Karl Land. BACK ROW: Garry Plunkett, John Lorene, David Lawson, Ray Heath, Sam Potts, Dan Houtman, Terry Smith, Darrel Spreen.

Tau Beta Sigma Esteemed as Morale Boosters

TAU BETA SIGMA

President . . . . . Vicci Sharp

Vice-president . . . . Fran Cravens

Secretary . . . . . Eileen Harbers

Treasurer . . Theresa Hollingsworth

Since 1951, the Alpha Beta Chapter of Tau Beta Sigma has been the morale booster of the Hurricane Band. The eight active members of this honorary society boasted nine pledges this year. They were initiated second semester after completing one semester of band and having a comprehensive grade average of 2.5.

Complementing the year's activities was the annual dinner usually held during the football season, at which time their national executive secretary is the guest speaker. Tau Beta Sigma holds called meetings throughout the year. Other activities include the quarterly publication of *Podium*. Dwight M. Dailey, director of the Hurricane band, is the faculty sponsor.

TOP ROW: Elizabeth Barnes, Martha Brock, Fran Cravens, Louise Dickey, Margo Glenn, Carol Hanson. BOTTOM ROW: Eileen Harbers, Vicki Hoggott, Theresa Hollingsworth, Donna Jenkins, Carol Miller, Susy Sample.

FRONT ROW: Edward Dumit, Judith Drake, Jan Birtcil, Lititia S. Jones, Carol Lynn Fry, Paula Broadd. SECOND ROW: Lawrence M. Graham, Jack F. Henry, Eleanor B. Froman, Sue Christerson. THIRD ROW: Beaumont Bruestle, John Hurdle, Harold Barrows. BACK ROW: H. Rodman Jones, James A. Bethel.

Drama Frat Fosters Artistic Achievement

THETA ALPHA PHI

President	JUDY DRAKE
Vice-president	JAN BIRTCIL
Secretary	CAROL LYNN FRY
Treasurer	LITITIA JONES

THETA ALPHA PHI, a national dramatic fraternity, is an honorary organization formed at the University of Tulsa in 1926. Under the sponsorship of Dr. Beaumont Bruestle, Theta Alpha Phi strives to increase interest, to stimulate creativeness, and to foster artistic achievement in all the allied arts and crafts of the theatre. They also contribute to the national magazine, *Cue*.

The twenty-two members of the society were selected on the basis of accumulated points gained by working in University of Tulsa theatrical productions. The fraternity has one honorary member, Dr. Harriet Barclay. In conjunction with other activities, Theta Alpha Phi also sponsored an an annual Christmas Party and a Spring Banquet.

"WE LIKES TO do what takes our fancy!" That's the motto of the "Out to Lunch Club."

General Organizations

SEATED: John Osborne, Mevadene Holmes, Ridge Bond, Ollie Gresham, Bill Swanson. SECOND ROW: Jess Chouteau, Burte Banks, Marilyn Dunham, Bob Green, Richard Hudson, Bill Hays, David Hall, John Hayes, Tom March, Kerry Freeman.

Alumni Promote Two New Projects

TU ALUMNI ASSOCIATION

President . . . . . Ridge Bond

Vice-president . . . Ollie Gresham

Secretary . . Mrs. Dan P. Holmes, Jr.

Treasurer . . . . . John Osborne

The TU Alumni Association, under the direction of Bill Hays, is an organization of 12,000 members, serving to unite both graduates and former students of the University of Tulsa. The several projects of the organization include sponsoring the annual Homecoming and providing a full-tuition scholarship to a TU student. This year's recipient was Bob Jones, sophomore pre-med student.

A special feature of 1963 was the publication of the *Alumni Magazine*, edited by TU graduate Rex Blakley. This journal is supplemented by the association's *Alumni Review*. Another new project was the start of the "University Club," designed to provide cultural, social, and recreational activities for its members.

Honorary Drill Group Performs At Ceremonies

ROTC DRILL TEAM

First Lieutenant
JOHN E. BRAY

PERFORMING AT DEDICATIONS and openings is a special feature of the Air Force ROTC Drill Team. Composed of twenty-five cadets, the group has also been featured during the half-time at both TU basketball and football games. The ROTC team also performed at the opening of Memorial High School and marched in the Veterans Day Parade.

Naturally such performances require practice. In order to squeeze practice sessions in with the daily classes the drill corps brush up on their "about faces" at 7 a.m. These early rises were offset this year by a trip to Forbes Air Force Base in Topeka, Kansas. All the drill members also received a ribbon for their participation in the ROTC drill team.

FRONT ROW: John E. Bray, Kenneth L. Davidson, Stanley W. Kuchel, Michael K. Shrout, Nathan E. Schiff. SECOND ROW: Ben R. Williams, James G. McKown, Joel R. Marucheck, Duane F. Peschka. BACK ROW: James M. Morris, Donald E. Whitesell, Dennis P. Maltbie, Harmon B. Howser.

Specialists from Industry Speak to ACS

AMERICAN CHEMICAL SOCIETY

President . . . . . JIM HAYNES

Secretary . . . . LYNN MCCLASKEY

FOUNDED IN 1954, the American Chemical Society is open to all students majoring in chemistry. With meetings once a month, the ACS invites specialists from industry to speak. They also have speakers from the faculty, and films on science and chemistry.

The ACS instills a better insight to chemistry and the field of chemical engineering. The society encourages advancement of chemistry in all of its branches, and promotes high standards of scholarship.

The ACS presents an annual award to an outstanding freshman and senior majoring in chemistry or chemical engineering. Their faculty sponsor is Alice Vasers.

FRONT ROW: Gloria Meadors, Alise Vasers, Karen Harlin, Michael Ellis, Jeff Smyth, Eugene Coil, John Welge, Jim Haynes, Lynn McClaskey, Ann Gibbons, Judith Harrison. SECOND ROW: Kent Cooper, Lloyd Elkin, Katherine Jones, Ray Dawson, Bob Newton, Charles Wu, Ebrahin Manouchehre, Roy Bettenhausen, Roy Graham, Tom W. Holt, Charles Geiger. BACK ROW: Richard Tomasi, L. N. Devonshire, Lewis Stivers, Mayne White, Charles Odle, Don Frank, D. Michael King, Charles Martin.

FRONT ROW: Diana Dutton, Elme Wolcott, Connie Boswell, Helan Murray, Marty Minear, Dixie Amis, Susan Parker, Marilyn Axton, Susan Heard, Margaret Freeman, Susie Clannin. SECOND ROW: Mary Jane Underwood, Pat Ballentine, Corky Wolaver, Park Lang, Gailard Sartain, Randall Sauter, Dan Sherman, Bob Gisler, Patti Blue, Ardith McCorkle, Frani Logsdon, Ronny Butler. BACK ROW: Harvey O. Young, Julie Patman, Dan Careel, Bill Derrevere, Barney G. Vesden, Deanna Shink, Roger Haney, Stephen Lee, Puneh Patterson, Dale Johnson, Clyde Agnew, Tom Manhart, Ken Weedman, Judith Pollard.

Art Students League Sponsors Bozar Ball

ART STUDENTS LEAGUE

President . . . . KENNY WEEDMAN

Vice-president . . . . BEN STEVENS

Secretary . . . . . MARILYN AXTON

Treasurer . . . . . RUSTY JOHNSON

TO PROMOTE INTEREST in the different phases of art is the purpose of the University of Tulsa Art Students League, which was organized on the TU campus in 1952. The league's goals are accomplished through regularly called meetings held with the club sponsor, Tom Manhart.

Membership in the league is open to all interested TU students. Officers are elected during the second semester.

Activities of the Art Students League include sketch trips, enabling the students to capture some of Mother Nature's aspects, and the Bozar Ball, which is held during the spring and is open to all University students. The club also holds exhibitions throughout the school year.

FRONT ROW: Anita Bradshaw, Doris Smith, Susan Cansler, Margaret Gowans, Sharon Thomas Bass, Toni Walner, Sherry Harfield, Debbie Burton, JoAnne Hoffman. SECOND ROW: Lynne Tucker, Carla Russell, Lynette Gooden, Nancy Yadon, Carolyn West, Carol Norris, Betty Wiedemann, Lynn Hughes. THIRD ROW: Vicki Hoggatt, Donna Arrigo, Jan Jackson, Jan Matthews, Phyllis Beredos, Marty Howk, Holly Schick. FOURTH ROW: Billie Rogers, Joanne Kennedy, Kaye Wright, Judy Miller, Carol Ann Westall. FIFTH ROW: Drenda Stout, Joy Carnagey, Jane Dewel, Jean Ann Holmes, Helen Lewis, Deanie Sumpter, Terri Pitts. SIXTH ROW: Janet Rivera, Barbara Bender, Mary Perryman, Mary Alford, Barbara Naifeh, Linda Redman. BACK ROW: Jean Stephenson, Linda Ross, Barbara Packard, Lee Miller, Judy Holden.

Business Women Plan Ambitious Year

BUSINESS WOMEN'S CLUB

President . . . . . Sharon Bass

Vice-president . . . . Mary Alfred

Secretary . . . . . Pam Justice

Treasurer . . . . Margaret Gowans

Women enrolled in the School of Business are eligible for membership in the TU Business Women's Club. This professional organization is designed to promote interest and activity in the world of business. Each month, prominent business women speak on the advantages and rewards of commercialism.

One member is honored annually as the Business Woman of the Year. A favorite professor is named at the spring luncheon honoring the business school faculty.

At Christmas time, the business women help to decorate the tree in Lorton Hall, and participate in various school functions. Mrs. Xymena Kulsrud and Mrs. Veda McGinty are faculty co-sponsors of the club.

Circle K Offers Service to the Community

CIRCLE K

President . . . . . Tom Holt

Vice-president . . . . Ron Cogdill

Secretary . . . . . Richard Harris

Treasurer . . . . . R. Lloyd White

For those interested in emphasizing the advantages of the American and Canadian way of life through service, Circle K was established at the University of Tulsa. Circle K begins each year by lending aid during Freshman Orientation. Other activities include Halloween trick-or-treat, play and Varsity Nite ushers, Blood Donor Day, and Campus Beautification. Special events of the year include the Oklahoma-Texas District Convention and the Circle K International Convention.

Under the guidance and supervision of John Hayes, sponsor, the club meets on alternating Wednesdays in room 306 of the Student Activities Building.

FRONT ROW: John Hayes, Lloyd White, Ron Cogder, Tom Holt, Richard Hovis, Wayne Jackson, John Hawkins. SECOND ROW: Robert C. Atcheson, John Davis, Gary Groom, Steven Saltsman. BACK ROW: David Beard, Charles Bahos, Rob Skinner, Lou Vespasian, Jim Forster, Jack Sangunett, Rob Morton.

Engineers Club Celebrate St. Patrick's Day

ENGINEERS CLUB

President . . . . TERRY HENDERSON

Vice-president . . . . . FRED LUSK

Secretary-Treasurer . . . KEITH HUNT

ST. PATRICK'S DAY is the highlight of the year for the Engineers' Club here on the University of Tulsa campus. On March 17, the annual "Engineers Week" is concluded; this celebration is held in honor of the engineers and their saint, St. Patrick. One of the events which always takes place during this celebration is the engineers' banquet; awards are given to outstanding engineers and to the instructor they consider the most exceptional. Another event is the dance held in honor of King Pat, the engineering student with the top grade average; his escort is the engineering queen.

Throughout the year the group has gone on several tours, heard several lectures, and viewed various films all to further their interest in this field. Faculty sponsors are Jerome McCoy and Ivan Roark.

FRONT ROW: Leslie Smith, Mike Ellis, Keith Hunt, Fred Lusk, Terry Hickerson, Don Husted, Dennis Loerke, Richie Studenny. SECOND ROW: Bob Newton, Tom Grillot, Don Teagarden, Gary McDonald, David Hardy, Bahran Samii, Nathan Shanks. THIRD ROW: Terry Smith, Joe Thrasher, Al Koroluk, Ric Fredricks, Larry Gregory, Art Mires. BACK ROW: Lewis Stivers, Ron Vick, Jim Naylor, Reid Melton.

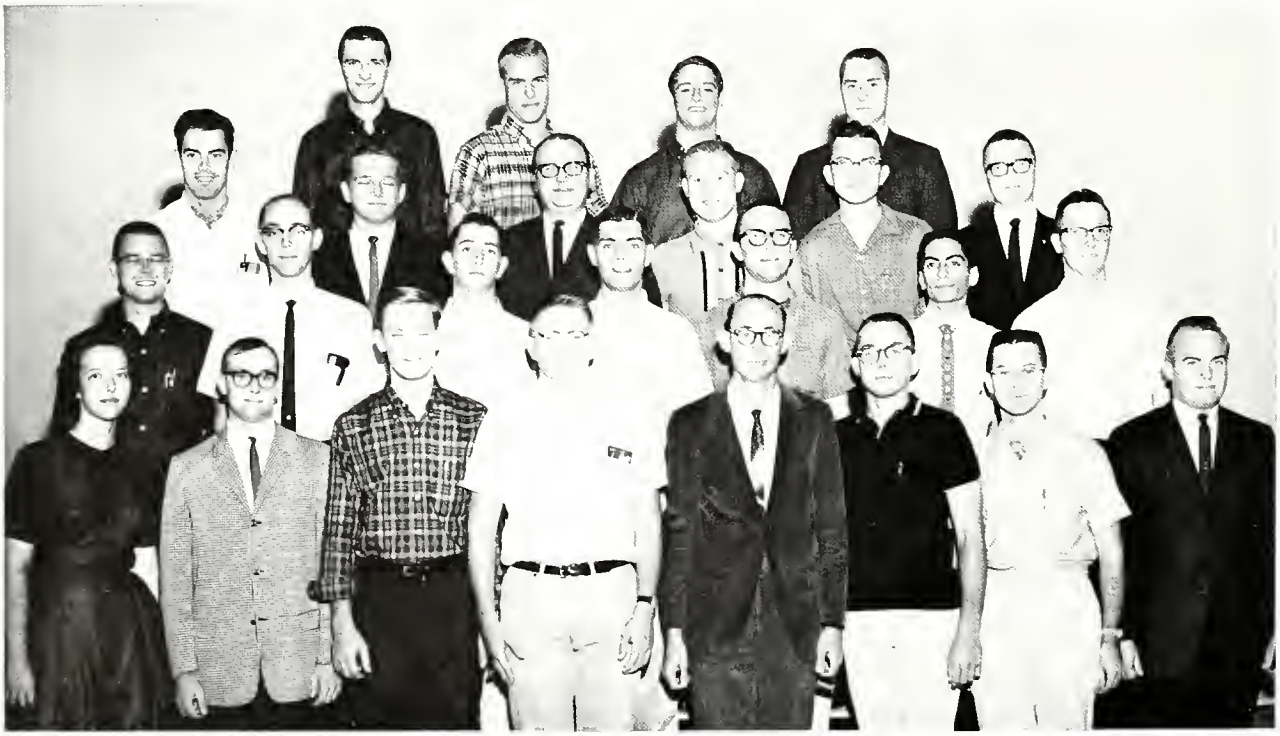

FRONT ROW: Sherry Hatfield, Julie Holmes, Pam Scott, Carolyn West, Mary Alford, Jim Shofstall, Jim Walker, Don Guy, Lynn Hughes, Margaret Gowans. SECOND ROW: Clifford E. Hutton, Jack Bartels, Bob Hanis, Tom Shepard, Charles Lee, Patrick Hays, Sharon Bass. BACK ROW: James C. Spencer, Joe Weston, Chuck Ekstrom, Dick Dickason, Dennis Maltbie.

Executive Club Sponsors Annual Business Day

EXECUTIVE CLUB

President . . . . . JIM SHOFSTALL

Secretary . . . . . MARY ALFORD

Treasurer . . . . . JIM WALKER

THE EXECUTIVE CLUB serves as a student planning committee for the College of Business. The membership is composed of the four elected officers, elected class officers, and the presidents of all Business College organizations. The purpose of the club is to represent the student views in all College affairs, to sponsor activities and functions of the College, and to promote leadership in the students.

Executive members presented the annual "Business Day" in the spring, including an assembly featuring faculty and student skits, presentation of the "Professor Snarf" Award, and crowning of Business Day Queen. Faculty sponsors are Dean M. M. Hargrove, Xymena Kulsrud, and Dr. C. E. Hutton.

FRONT ROW: Kay Foster, Lana Boatright, Richard E. Johnson, Gilbert Chancey, Joe Gann, Liz Voight. SECOND ROW: Vicki Henrichs, Michael Eoff, Pat Godden, Gail Jorden, Donna Baker. BACK ROW: Douglas Parks, Jim Fransein, Fred Renfroe.

German Club Introduced on TU Campus

GERMAN CLUB

President . . . . Gilbert Chancey

Vice-president . . . . . Joe Gann

Secretary-Treasurer . . . Liz Voight

Publicity Chairman Richard E. Johnson

Die neugierigen, the newly founded German Club on the University of Tulsa campus, was established in order to enlighten any interested student of TU on the various aspects of the German language as well as the German culture.

Outstanding events of the year included the celebration of a German Christmas, the showing of a film in German during the second semester, and also the holding of a large German Dinner at the close of the school year to conclude their activities. In addition to these events, the organization met and planned all of their activities on the first and third Tuesdays of every month. Coordinating all of the activities was sponsor John Zaborowski.

Home Ec Club Maintains Active Year at TU

HOME EC CLUB

President . . . . Janet Rosenbaum

Vice-president . Margaret McCartney

Secretary . . . . . Judy Edwards

Treasurer . . . . . Joan Birbilis

Majoring in or having had at least four hours in home economics, the members of the Home Economics Club cooperate in conjunction with the state and national Home Economics Association in many projects. This year the TU group worked conjointly with the Association in compiling a booklet which lists the various opportunities in a home economics career.

Last spring, the club sent Janet Rosenbaum and Carol Faucett as delegates to the national convention held in Kansas City. Also, each year the group contributes to the state scholarship fund.

Director and faculty advisor of the organization is Mildred McKee.

FRONT ROW: Patty Travillion, Shirley Hooks, Carol Bowman, Janet Rosenbaum, Margaret McCartney, Nancy Heflin, Joan Birbilis. SECOND ROW: Glenda Stovall, Judith Barton, Ann Lindley, Julie Cleveland, Margie White, Lonnie Guthrie. BACK ROW: Mrs. Mildred McKee, Sharon Godden, Carolyn Catron, Sybie Lambert, Marilyn Rogers.

Hurricannettes Help Promote School Spirit

HURRICANNETTES

Co-captain . . . . CHERYL BROGDON

Co-captain . . . . . SHARON HARRIS

PROMOTING SCHOOL SPIRIT for the Golden Hurricanes, the twelve members and two alternates of the Hurricannettes provide a delightful half-time entertainment at all home games. Members of this drill team are selected through try-outs by the co-captains on the basis of marching ability, appearance, and scholastic achievement.

Their clever routines require practices on Wednesday and Friday of every week. A familiar sight on Skelly Field are their red velvet costumes and golden crowns. In addition to regular performances, the group also accompanied the team to Stillwater for the OSU game. Hurricannettes were formed in the spring of 1962. Rita Payne serves as director of the group.

FRONT ROW: Sandra Pethick, Jacklyn Minnick, Marilyn Mullenax, Katheryn Gray, Carolyn Mullenax, Nannette Walker. BACK ROW: Cheryl Brogdan, Mary Ann Caldwell, Judith Barton, Judy Popejoy, Sharon Harris, Kathy Kennedy.

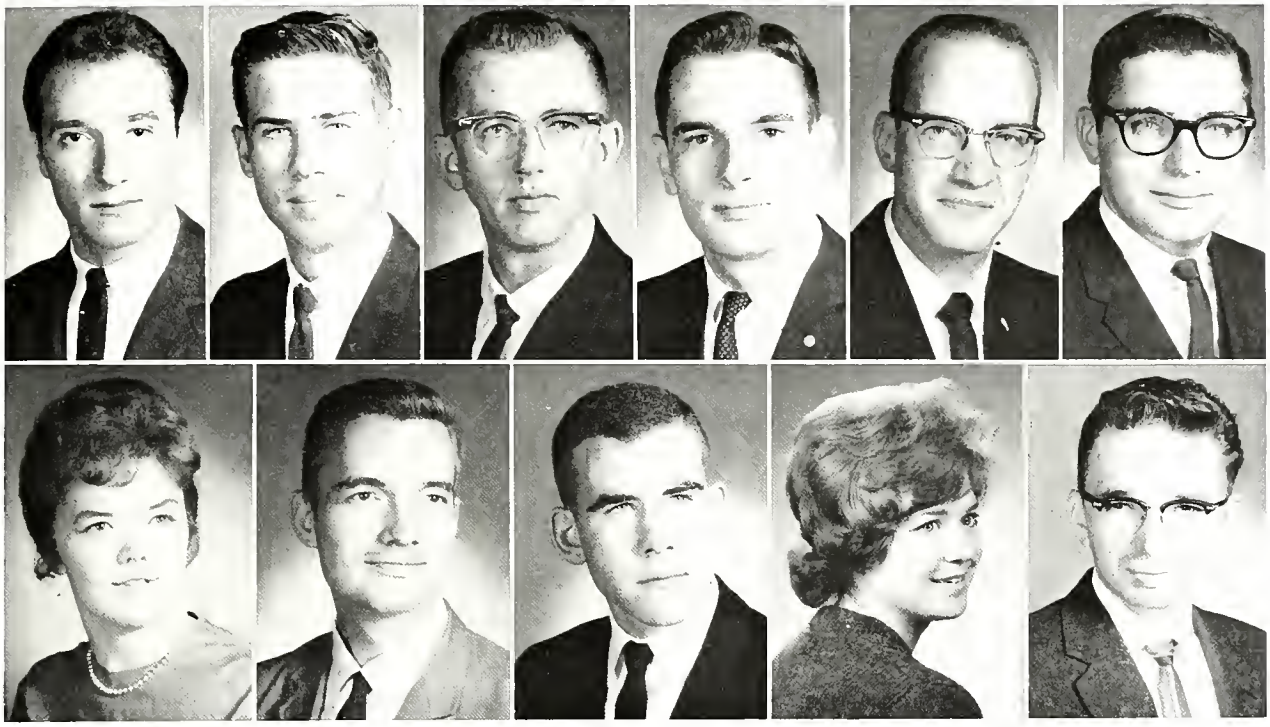

TOP ROW: Majid Alzohnoon, Eugene Coil, Jerry Davidson, Tom Holt, Bill Martin, Bill Mauldin. BOTTOM ROW: Martha Minear, Darrell Noe, Gail Norstrom, Mary Sheldon, David Steele.

Independents Hold Getting-To-Know-You Dance

INDEPENDENT STUDENTS ASSOCIATION

President	Marty Minear
Vice-president	Doris Phillips
Secretary	Bill Martin
Treasurer	Betsy Kirkley

Dr. C. Robert Kelly, sponsor of the Independent Students Association, was one of the organization's monthly featured speakers this year. This social as well as service organization is open to all students not affiliated with a Greek organization.

To create equal representation on campus and more unity among the independents, an Independent-sponsored Bridge Tournament, Christmas Dance, Sweetheart Dance, and a "Getting to Know You" Dance are held annually. Marty Minear was the 1963 Sweetheart. The fifteen Independents met every Monday evening at 7 p.m. in room 306 of the Student Activities Building. The organization is affiliated with the national Independent Students Association.

INQUISITOR STAFF: Robert Stephen Lee, Judy Pollard, Dan Allan, Peyton A. Breckinridge, Ron Johnson and Gary Casteel.

Conservative Paper Initiates Political Rallies

INQUISITOR

Editor . . . Peyton A. Breckinridge

Associate Editor & President . Dan Allan

Assistant Editor . . . Gary Casteel

Art Editor . . . . . R. Stephen Lee

Advertising Manager . Ron Johnston

"Inquisitor" is published each month on the University of Tulsa campus by the Tulsa chapter of the Young Americans for Freedom, a national youth organization sponsored by outstanding Republicans such as Senator Barry Goldwater.

Besides publication of the conservative paper, subscriptions to which are sold in order to finance the expense of writing and printing, *Inquisitor* members sponsor programs and political rallies. During the past year, the organization brought Governor Henry Bellmon and B. Hayden Crawford, previous Tulsa senatorial candidate, to the TU campus.

Membership in the political organization is open to all interested University of Tulsa conservative students.

Forums Held Concerning Foreign Policies

INTERNATIONAL RELATIONS CLUB

President . . . . . David Schuman
Vice-president . . . . . Ted Leach
Secretary-Treasurer . Guido Antezana
Program Chairman . . . Bill Combs

Organized on the University of Tulsa campus in 1948, the purpose of the International Relations Club is to foster interest in and knowledge of international affairs. This goal is achieved through monthly meetings, lectures, discussions, and forums concerning current foreign relations and policies. The special events of the year include a spring dinner.

With approximately fifty members, the organization is open to all interested TU students. Dues are one dollar per semester.

The organization is affiliated with the national Association of International Relations Clubs. Faculty sponsors are Dr. Emile B. Ader and John Hedley.

FRONT ROW: William Jenney, Beverly Jenney, Peggy Combs, David Schuman, Bill Combs, Don Feagin, Ted Leach. BACK ROW: Jack Cary, Emile Ader, Bob Sherman.

International Exposition is Highlight of ISO

INTERNATIONAL STUDENTS ORGANIZATION

President . . . . . Pedro Puky

Vice-president . . Abdulaziz Tuwaihri

Secretary . . . . . Janice Brodsky

Social Chairman . Carolyn Henderson

With the end of the spring semester, the International Students Organization completed its third successful year at the University of Tulsa. Open to all TU students, the ISO has as its purpose the furthering of international understanding on the campus. It also serves to aid new foreign students in adjusting to life at TU and to sponsor social and cultural events.

The highlight of this year was the annual International Exposition held March 15-17. Colorful booths featuring artifacts, clothing, and music from many different countries delighted over 1,000 visitors. The ISO also sponsored a talent show on December 20 in which all the members performed. The faculty sponsor is Dr. Sandor B. Kovacs.

FRONT ROW: Mrs. Edith N. Sidwell, Carlos Ramirez, Tijani Meziou, Hussein M. Naghdi, Carolyn Henderson, Pedro Pablo Puky, Abdulaziz Tuwaijri, Man Keung Ho, Carlos Armando Mager, Ricardo A. Valbuena, Dr. Sandor B. Kovacs. SECOND ROW: Roberto L. Vegas, Estenban Renier, Belgacem Mezni, George Solomon, Ebrahim Moradian, Abdussalam Zagaar, Wim Ondang, Surinder Wazir, C. T. Huang. THIRD ROW: Suresh Patel, Mustapha Fekih, Nicolas A. Arvelo, Mohammed Sohail Khan, Ibrahim Hawisa, Abdul-Wahab Salaymeh, Oscar Romero, Bahram Samii, Iradj Taheri. BACK ROW: Mario Eugui, Chebil Jamil, Norman Pereira, Mohamed Alem.

FRONT ROW: Paul R. Means, John J. Kuhlen, Dan Allen, Ted Leach, Charles W. Mohr, Jr., John Weis, Hugh Robertson, Bob Gideon. BACK ROW: Jon Hockenson, Robert C. Atcheson, J. Donald Feagin, Dick Carroll, G. Ernest Weis, Richard Hill, Jack Cary.

Law Club Inspires TU Pre-Law Students

LAW CLUB

President . . . . . Ed Vokoun

Vice-presidents
Ted Leach, John Kuhlen

Secretary . . . . . Lee Bethea

Treasurer . . . . . Charles Moar

Based on volunteer membership, the Student Law Club on the University of Tulsa campus is designed to inform and inspire the pre-law students of TU. This organization was formed on the campus in the spring of 1963, and this year it boasted 35 members.

Meetings were held in room 301 of the Student Activities Building every three weeks. These meetings offered the opportunity to the pre-law members of understanding and appreciating the various merits of Law. This professional organization entertained such events as lectures from prominent lawyers in town, moot courts, and also, various trips to the court rooms.

Dr. Tom Staley is the faculty sponsor for this organization.

LAW SCHOOL JOURNAL STAFF: Stan Pierce Doyle, Herman J. Steinbuchel, Jr., Buford L. Allen, Royse M. Parr, David F. James.

Law School Journal Begins Initial Publications

LAW SCHOOL JOURNAL

Editor-in-Chief . . . STANLEY DOYLE

Managing Editor . . . . DAVID JAMES

Note Editor . . . . BUFFORD ALLEN

Articles Editor . . . . . ROYCE PARR

Legislation and Book Review Editor
HERMAN STEINBUCHEL, JR.

OPERATING IN ITS FIRST YEAR, the *Law School Journal* consists of student writers who have achieved 14 credit hours of Law School with a 2.5-3.0 grade average. These student writers are required to write at least five contributions for the *Journal* over the time they are in Law School. Once these writers have completed the five contributions at the end of Law School, they receive a certificate of membership in the Tulsa *Law School Journal.*

The first issue of the *Journal* appeared in January, the second in June. These issues contain student and attorney writings on different subjects of law. Advisors are Charles Linder, Jr., James Thomas, and G. K. Patrick.

Free Tutoring Service Offered by Math Club

MATH CLUB

President . . . . . Ray Heath

Vice-president . . . . . Joe Pelton

Secretary-Treasurer . Martha Roberts

Having offered a free tutoring service to all math students with courses up to and including math 333, the Math Club of TU maintained a busy, industrious schedule throughout the entire school year. By holding meetings every other Thursday at 11:00 a.m. in the Student Activities Building, the Math Club has upheld its purpose of stimulating an active interest in the field of mathematics.

A unique event sponsored at the first of the year by the Math Club was the selling of various accumulated math books found in the math department. Professors from TU and other universities, as well as professional men of the field were frequently guest lecturers.

Professor Garrison was faculty sponsor.

FRONT ROW: Jerry Adams, Ann Ziemer, Sharon Harris, Martha Roberts, Joe Pelton, Ray Heath, Ann Gibbins, Carolyn Axton, Jerry Rogers, Pam Bedford, Veril Phillips. BACK ROW: Judy Morgan, Ralph Veatch, Julian Evans, Steven Atiyah, Douglas Parks, Warren Garrison, John Ryan, J. Larry Martin, Michael Del Casino, Ed Howard, Elizabeth Chesnut, William Jobe, Bill Hammons.

Club Sustains Interest in Modern Physics

PHYSICS CLUB

President . . . . . LARRY DICKEN

Vice-president . . . BEVERLY HARRISON

Secretary-Treasurer . . JOHN VAUGHN

AFFILIATED WITH the American Institute of Physics, the Physics Club was organized on the University of Tulsa campus in 1956. The main objective of the Physics Club is to create and sustain an interest in physics. Anyone who has an interest in this field is eligible for membership.

The organization's agenda for this school year, outlined by Roger Hartman, who is the faculty sponsor, included the sponsoring of student papers, viewing various films in the realm of physics and related fields, and also inviting various guest lecturers. The eighteen members of the Physics Club met every second Tuesday of every month at 11:00 in one of the physics classrooms.

FRONT ROW: Sayyed Mohammod Kazem, Beverly Harrison, Larry Dicken, John F. Vaughan, Dadreon Maxwell. SECOND ROW: Darrell Spreen, Larry Gregory, Bob Ellis, Gary McDonald. BACK ROW: Roger D. Hartman, Ken Schuette, C. D. Thomas.

FRONT ROW: Rita Payne, Lynn McClaskey, Theresa Hollingsworth, Monnet Brock, Kitty Holloway, Maryann Caldwell, Judy Popejoy, Ann Ziemer, Sandy Mannen, Jana Sue Hendon, Marty Minear, Dean Stevenson. SECOND ROW. Barbara MacLean, Redith Kilgore, Don Warlick, Wiley Cox, Mel Gillespie, Frank Fox, Sid Dunagan, Joe Pelton, Carolyn Wenger, Jess Chouteau. THIRD ROW: Leigh Taylor, Dr. Henneke, Dean Carter, Terry Hickerson, Lloyd White, John Davis, Chaplain Kelley, Pedro Pablo Pukey. BACK ROW: Darrel Spreen, Dr. Hipsher, Darrel Noe, David Gould, Charles Hargrove, Bill Combs, Mike Burkett, Tom Holt, Dr. Jones.

Presidents Club is Vital Part of Campus Life

PRESIDENTS CLUB

President . . . . . LEIGH TAYLOR

Dean of Men . . . HARRY N. CARTER

Dean of Women . FLORENCE STEVENSON

Director of Public Functions JESS CHOUTEAU

Welfare Committee . H. RODMAN JONES

TO COORDINATE the various activities of all recognized campus organizations, as well as to discuss the problems which may arise among the organizations, are both vital concerns of the Presidents Club. This organization is made up of the presidents of the recognized campus clubs at TU.

Operating in its fifth year, the Presidents Club has proven itself to be of the utmost importance in the TU system of organizations. Meetings are held in the Student Activities Building once a month; the meetings are preceded by a dinner. Dr. Ben G. Henneke has served as host for these dinners as well as faculty sponsor.

FRONT ROW: Jess Chouteau, Theresa Hollingsworth, Redith Kilgore, Monnett Brock, Joe Pelton, Leigh Taylor, Kitty Holloway, Mary Ann Caldwell, Ann Ziemer, Cheryl Brogden. BACK ROW: Frank Fox, Wiley Cox, Charles Hargrove, Darrell Noe, Carolyn Wenger, Judy Popejoy, Jim Shofstahl, Don Warlick.

Senate Co-ordinates Campus Activities

STUDENT SENATE

President . . . . . Leigh Taylor

Vice-president . . . . . Joe Pelton

Secretary . . . . . Monnett Brock

Treasurer . . . . . Redith Kilgore

Charged with the responsibility of coordination and initiation of school activities, the Student Senate is composed of an elected member from all campus groups. The organization has a hand in every major undertaking on the campus. These include such items as all-school dances, Homecoming and concerts. A lecture series is in the offering as are the TU Talkies. Also handled under the supervision of the Senate are the often spirited class elections. Varsity Nite has once again proved its success.

The Senate meets every Tuesday in the Student Union with sponsors Dean Harry N. Carter and Jess Choteau. Throughout the year, the Senate makes an attempt to further its goal of promoting a sense of school spirit and pride in the traditions of University of Tulsa.

ROW 1: Monnet Brock, Mary Ann Caldwell, Wiley Cox, Sid Dunagan.

ROW 2: Frank Fox, Charles Hargrove Theresa Hollingsworth, Kitty Holloway.

ROW 3: Redith Kilgore, Darrell Noe, Joe Pelton, Jim Shofstall.

ROW 4: Darrell Spreen, Leigh Taylor, Don Warliek, Nancy Yadon.

SEA Visits Various Schools of Tulsa System

STUDENT EDUCATION ASSOCIATION

President . . . . . Barbara Hobson

Vice-president . . . . Jody Jackson

Secretary . . . . . Hope Harder

Treasurer . . . . . Harriet Marrs

Functioning as a college level branch of the National Educational Association, the Student Education Association has maintained a year of productive service projects. The SEA began the year by organizing a Halloween service project conducted at the Children's Medical Center. This was followed by a Christmas project of similar nature. During American Education Week the members of SEA visited both the high schools and the grade schools of Tulsa.

Meetings were held twice a month on Tuesdays at 11:00 in the Student Activities Building in order to provide members with more knowledge of the teaching profession. This professional organization is open to any education student interested in participating. Faculty sponsor is Dr. Parrish.

FRONT ROW: Barbara Hobson, Jody Jackson, Pattie Curby, Harriet Marrs, Hope Harder, Mary Breeding, Jean Stephenson, Anne Williams, Brenda Duran. SECOND ROW: Jerry Adams, Judy Dean, Jane Camden, Marlis Lusk, Leta Nunn, Susie Ketch, Mary Perryman, Carmen Mistler, Christine Robbins, Dale Amstutz. BACK ROW: Sue Norman, Kathy McCann, Marguerite Montgomery, Patty Howell, Sharron Ritter, Beverly Dover, Marlene Hinterneister, Dorothy Crowder, Carole Washer, Alma Russell.

FRONT ROW: Kenny Knarr, Liz Barnes, Donald Whitesell, Fred Marvel, Tim Whalen, Roy Sheild, Donald Jenen.

Young Demos Encourage Interest in Politics

YOUNG DEMOCRATS

President . . . . . Fred W. Marvel

Vice-president . . Richard E. Johnson

Secretary . . . . . Jim Church

Treasurer . . . . . Liz Barnes

The target of the Young Democrats is aimed at acquainting young men and women with their government and encouraging them to take an active interest in politics and public opinion.

In February, a "Mayor Meeting" took place in which Democratic contenders for Mayor participated. Speakers for this program included Ed Parks, County Chairman; John McCune, State Representative; and J. Howard Edmondson, Senator. Miss TU Young Democrat is an honorary title awarded to a young woman who is a Young Democrat.

Membership is open to all interested students. The club has 30 members who meet every other Thursday at 7:30 p.m. Dr. I. E. Cadenhead serves as their sponsor.

FRONT ROW: Liz Marsee, Betsy Kirkley, Darrell Noe, Dan Allan, Theresa Hollingsworth. SECOND ROW: Jennie Le Abboud, Charles Mohr, Tom W. Holt, Jeff Smyth, Jan Jackson. THIRD ROW: Karen McKeever, Sue Ellen Nelson, Don Feagin, Barbara Batten. BACK ROW: Charles Meyers, Jr., D. Michael King, Sharon Flippin.

Group Prepares for Active Election Year

YOUNG REPUBLICANS

President . . . . . Darrell Noe

Vice-president . . . . . Dan Allan

Secretary . . . . . Betsy Kirkley

Junior Committee Woman Mary Buthod

Treasurer . Theresa Hollingsworth

Enthusiastic support and interest in the goals and principles of the Republican Party are found on the TU campus in the Young Republicans Organization. Meetings are held bimonthly in the SAB at 7:30 under the sponsorship of Dr. Paul Buthod.

Installation of officers took place at the annual

This year's activities included the Spring and Fall Conventions. Bill Burkett was elected to serve as chairman for the Oklahoma Republican Party. Spring Banquet. Young Republicans also selected a Miss TU Collegiate during the year.

All students interested in political developments of our time are encouraged to attend.

CLASSES AT TU provide opportunities for self-expression by individual students.

Special Life

A GIRL IN EVERY PORT . . . that's Kappa Sig's Dutch Van Heuven at the KS's Harlem Party.

Personalities

Miss Dinn Bennett

Chi Omega

Sponsored by Freug's

Miss Jackie Collins

Kappa Kappa Gamma
Sponsored by Vandever's

Miss Sandy Curtis

Delta Delta Delta

Sponsored by Collegian-Kendallabrum

Miss Phyllis Killingsworth

Chi Omega
Sponsored by Coca-Cola

Miss Bonnie McDougall

Delta Delta Delta

Sponsored by Brown-Dunkin

Miss Peggy Wilgus

Kappa Alpha Theta
Sponsored by Pepsi-Cola

Queens

Band Queen
Miss Janet Rivera

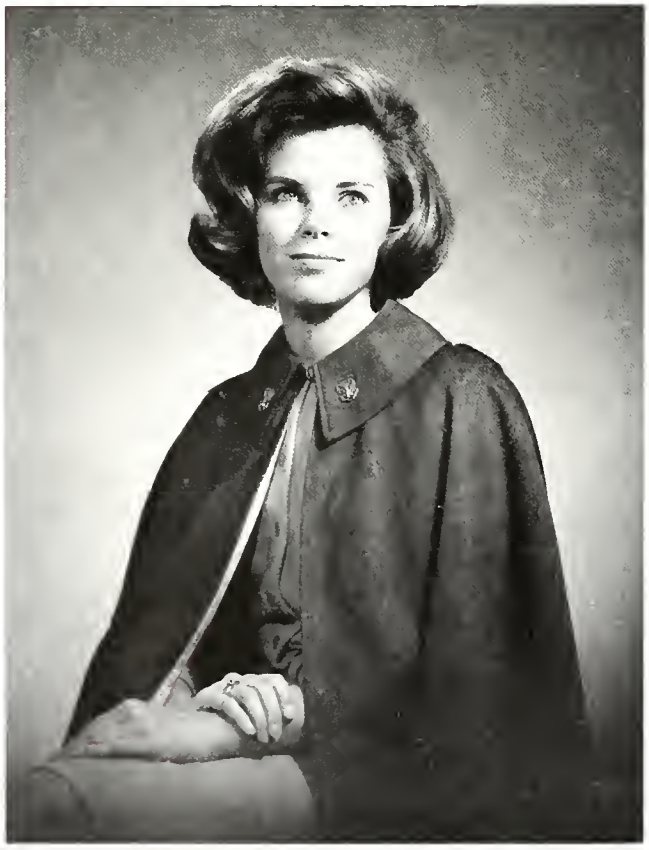

AFROTC Honorary Cadet Colonel
Miss Pam Scott

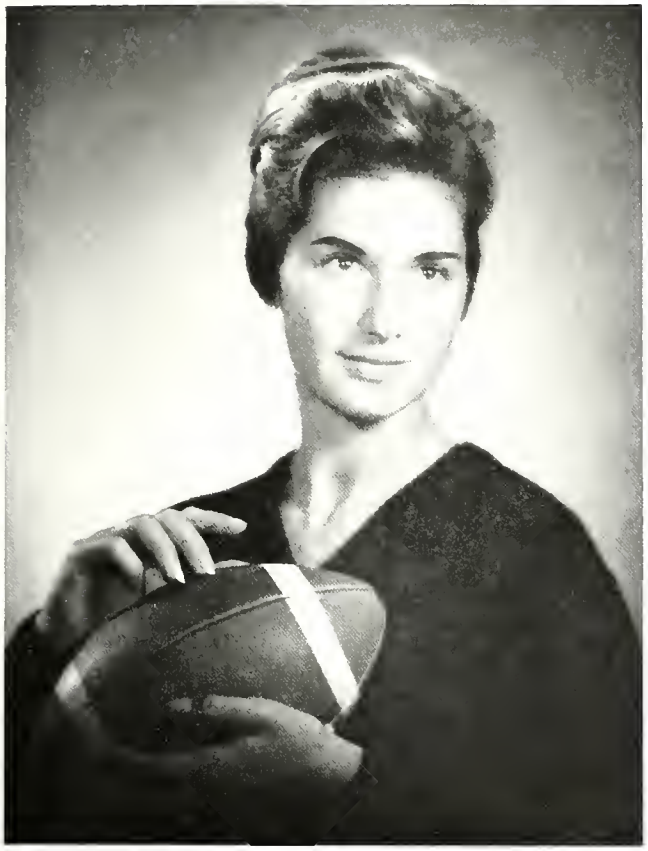

Football Queen
Miss Ann Tanner

Engineers Queen
Miss Pam Scott

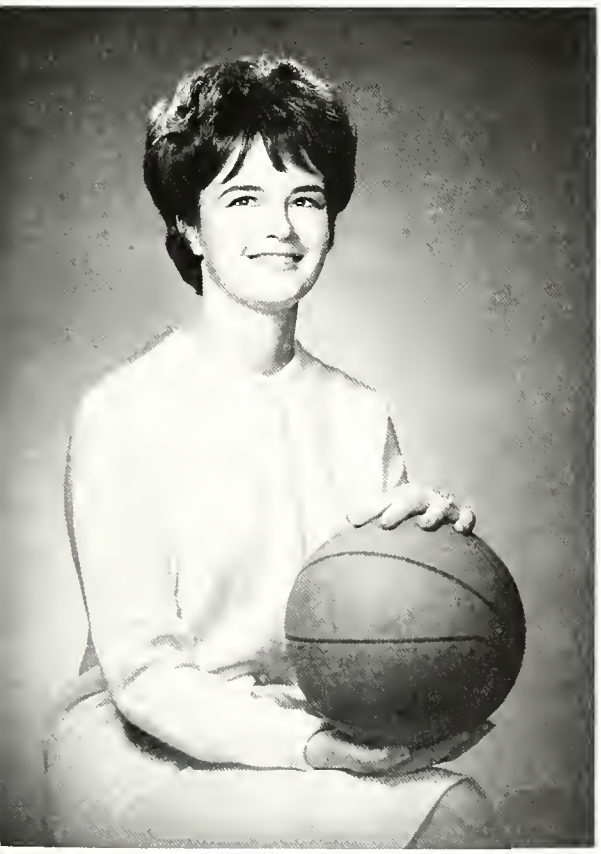

Basketball Queen
Miss Elaine Leroux

Sweetheart of Alpha Tau Omega
Miss Kaye Liner

Fraternity Sweethearts

Dreamgirl of Pi Kappa Alpha
Mrs. Paula Capps Beasley

Sweetheart of Lambda Chi Alpha
Miss Mary Ann Caldwell

Sweetheart of Sigma Nu
Miss Nancy Smith

Sweetheart of Kappa Sigma
Miss Barbara MacLean

Fraternity Sweethearts

Sweetheart of Sigma Chi
Miss Marilyn Axton

Independent Student Association Sweetheart
Miss Marty Minear

Kappa Alpha Rose
Miss Wendy Cookingham

Sorority Favorites

Hootie Man *(Chi Omega)*
George Snedden, Marilyn Axton

Key Man *(Kappa Kappa Gamma)*
John B. Turner, Diane Walters

Theta Man *(Kappa Alpha Theta)*
Ralph Holmes, Lynn McClaskey

Anchor Man *(Delta Gamma)*
Steve Stevenson, Nancy Bishop

Caballero del Sur *(Phi Mu)*
Ed Vokoun, Carolyn Wenger

Delta Man *(Delta Delta Delta)*
Ray Heath, Janet Ries

Kappa Delta Man *(Kappa Delta)*
Kit Mohr, Elizabeth Marsee

Who's Who

Barbara Bishop Clarke
Kendallabrum, Editor
Mortar Board
President's Club
Outstanding Junior Woman
Kappa Kappa Gamma

Nancy Stone Yadon
Student Senate
SPC
TU Business Women's Club
Scroll
Delta Gamma

Jim Shofstall
Executive Club, President
IFC
Student Senate
Kappa Sigma

Redith Kilgore
Kendallabrum
Student Senate Treasurer
Varsity Nite Board
Scroll
Kappa Kappa Gamma, President

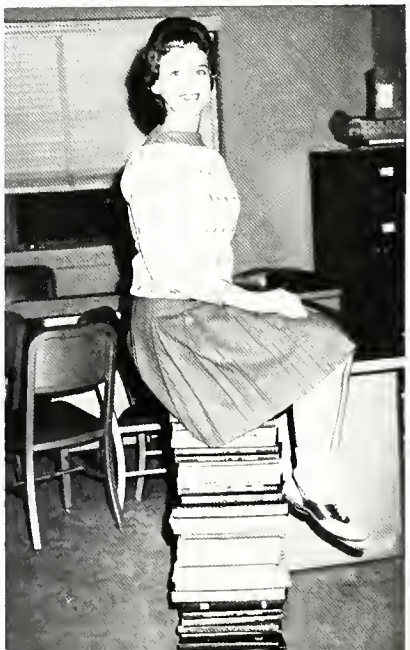

Monnett Brock
Student Senate Secretary
Board of Publications
Mortar Board
Chi Omega

Kitty Holloway
Student Senate
Scroll
Kendallabrum
Chi Omega

Carolyn West Hunt
Scroll
Executive Club
TU Business Women's Club
Kappa Kappa Gamma

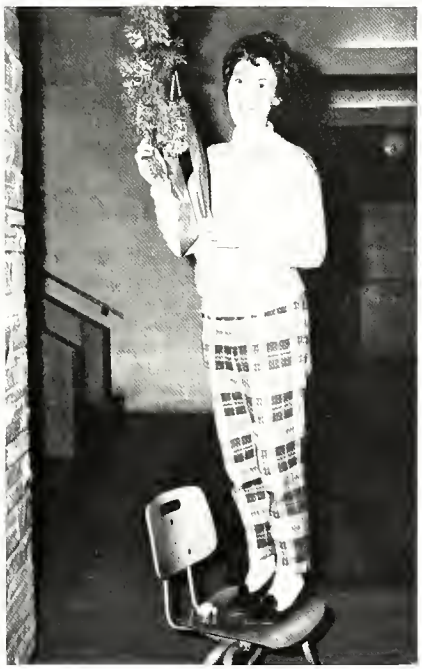

Kathy McCann
Scroll
Mortar Board
Student Education Association
Sorority Rush Dorm Counselor
Chi Omega

Eloise Janssen
Kendallabrum
Scroll
Phi Alpha Theta
Pi Delta Epsilon
Kappa Kappa Gamma

Rita Payne
Mortar Board, President
Panhellenic, President
Head Twirler
Pi Delta Epsilon
Kappa Kappa Gamma

Who Who's

LINDA HENDERSON
Mortar Board
Pi Gamma Mu
Alpha Kappa Delta
Student Senate
Chi Omega

CHARLES HARGROVE
Phi Alpha Theta
Pi Gamma Mu
Student Senate
Lambda Chi Alpha

LEIGH TAYLOR
Student Senate, President
President's Club, President
American Law Students
Student Bar Association
Kappa Sigma

RAY HEATH
Phi Eta Sigma
Outstanding Freshman Chemistry Student
Outstanding Freshman Mathematics
Achievment Award
Math Club, President
Sword and Key

KAY FOSTER
Sociology Club, President
Lantern, President
Scroll, President
Mortar Board
Kappa Delta

SHARRON RITTER
Mortar Board
KENDALLABRUM
Phi Alpha Theta
Pi Delta Epsilon
Chi Omega

THERESA HOLLINGSWORTH
Scroll
Sigma Alpha Iota
Tau Beta Sigma
Young Republicans
Phi Mu

STU STEWART
Football Captain
President's Club
Letterman's Club
Omicron Delta Kappa

DON BARNUM
Pi Gamma Mu
Phi Alpha Theta
Omicron Delta Kappa
Graduate Assistant History Department
Sigma Chi

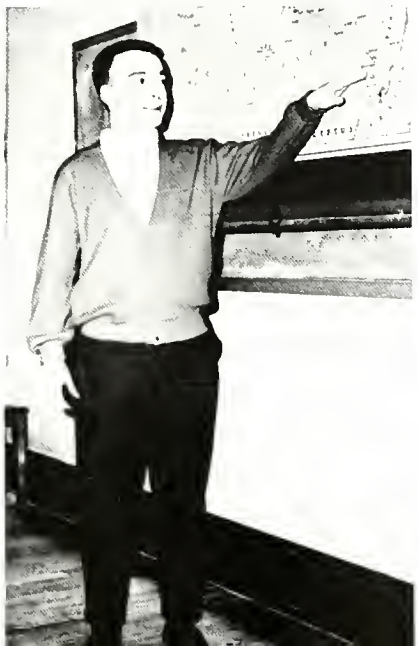

PAT WADDEL
Omicron Delta Kappa, President
IRC
IFC
Kappa Sigma, President

Who's Who

SID DUNAGAN
IFC
Sword and Key
Phi Eta Sigma
Track Team
Pi Kappa Alpha, President

STEVE KIMBALL
KENDALLABRUM
IFC, President
Kappa Alpha

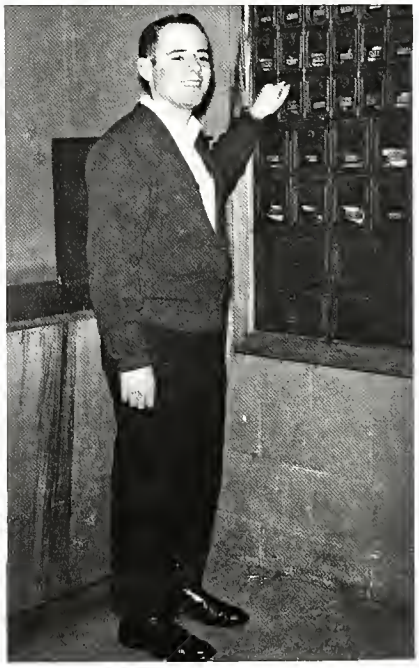

DARRELL SPREEN
Student Senate
Sigma Pi Sigma, President
Sword and Key
Omicron Delta Kappa
Phi Gamma Kappa

SUSAN NORMAN
Lantern
Scroll
Student Education Association
Class Officer
Kappa Alpha Theta

Fred Beasley
Modern Choir
Kappa Kappa Psi
Pi Kappa Alpha

Linda Lonberger
TU Business Women's Club
Pi Gamma Mu
Scroll
Chi Omega
Beta Gamma Sigma

Marcia Meredith
Kendallabrum
Phi Gamma Kappa
Pi Alpha Mu
Lantern
Kappa Kappa Gamma

Don Warlick
Phi Eta Sigma
Engineers Club
Student Senate
Math Club
Pi Kappa Alpha

Betty Wiedemann
TU Business Women's Club
Executive Club
Student Promotions
Sigma Alpha Sigma
Delta Delta Delta, President

Doug Storment
Phi Gamma Kappa
Sword and Key
Phi Eta Sigma
Engineers Club
Pi Kappa Alpha

KARL LAND
ASME, President
Sword and Key, President
Phi Gamma Kappa
Phi Eta Sigma
R. C. Baker Foundation Scholar

HARRIET MARRS
Student Education Association
Phi Alpha Theta
Pi Gamma Mu
Scroll
Chi Omega

SHERRY HATFIELD
TU Business Women's Club, President
Scroll
Executive Club
Sigma Alpha Sigma, President
Kappa Delta

AMIEL DAVID
Pi Epsilon Tau
International Students Organization
AIME
Phi Eta Sigma
Omicron Delta Kappa

JIM REEVES
Kappa Kappa Psi
Modern Choir
Band
Sinfonia, President
Sigma Chi

DALE SPEER
Sigma Delta Chi
Pi Alpha Mu
Sword and Key
Omicron Delta Kappa
Alpha Tau Omega, President

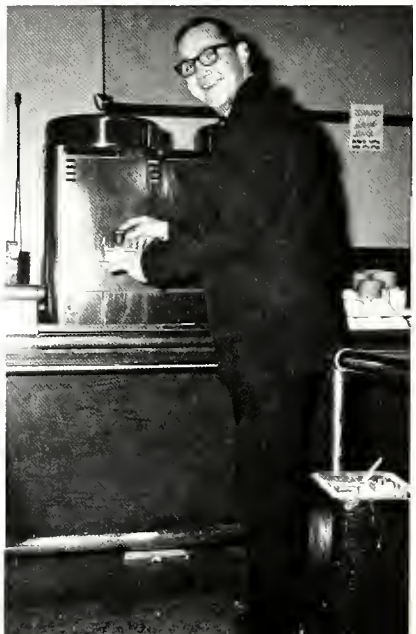

Communications

Steve Kimball, Business Manager; Barbara Bishop Clarke, Editor; Eloise Janssen, Assistant Editor; Redith Kilgore, Assistant Editor.

Huge Staff Compiles "Kendallabrum"

PLANNING AND COMPILING the pictures and written material for each page in the KENDALLABRUM was a huge task taken on this year by a volunteer staff of seventy-three TU students. Supervising the work of these staff members and preparing the book for final submission to the publisher were four salaried students making up the editorial staff.

In October, Editor Barbara Clarke and Business Manager Steve Kimball attended the Associated Collegiate Press convention in New York City. From their four days in New York, they returned with exciting and new ideas for making the award-winning KENDALLABRUM an even better yearbook. Helping the staff in their effort to produce an All-American rated book was sponsor Ed Johnson.

KENDALLABRUM STAFF

Editor . . . . . BARBARA CLARKE
Business Manager . . . . . STEVE KIMBALL
Assistant Editor . . . . . ELOISE JANSSEN
Assistant Editor . . . . . REDITH KILGORE
Head Photographer . . . . . JIM THORNBERRY
Photographers . . . . . JIM BIRD, FRED MARVEL

Class Editors: Barbara MacLean, Marilyn Axton, Peggy Wilgus, Carol Spivey, Liz Voight, Shirly Low, Julie Patman, Cherie Perrault, Joan Birbilis, Dick Means.

Faculty Editors: Kitty Holloway, Jewell Cahill, Nancy Sleeper, Martha Clarke.

Organizations Pictures Editors: Mary Aldridge, Dixie Cochran.

Personalities Editors: Sharon Ritter, Lynn Hughes, Cheryl Brogdan, Nancy Schulz, Pam Prim.

Sports Pictures Editors: Dale Lenox, David Elder, John Lee, Candy Iddings.

Sports Copy Editors: Faith Bailey, Chris Lang, Gary Yeck, Carol Sims.

Greek Pictures Editors: Marcia Meredith, Marcie Bailey, Rene Etheredge, Mary Anne Shearer, Gerry Hathcock.

Greek Copy Editors: Frantzie Hieronymous, Linda Green, Judy Lindley, Carolyn Catron, Mary Fellers.

Organizations Copy Editors: Sally Smith, Beth Perett, Ronda Cushing, Mary Underwood, Martha Brock, Mary Alford, Cheryl Fellows, Vivian Orms, Kate Bonia, Margo Glenn, Elizabeth Marsee, Merrilee Baile, Dorothy Gardner, Laura Lee Freeland, Carol Lee, Jan Bennet, Anita Bradshaw, Gwen Arnn, Holly Holbert, Ruth Cohoon, Kay Crosby, Michelle Beale.

Cutlines and Typing: Margaret Gowans, Linda Smith, Carolyn Axton.

Special Writers: Sandra Forehand, Gayleen McKinsey.

Picture and Theme Editors: Carolyn Mullenax, Marilyn Mullenax, Janet Smith.

FRONT ROW: Marilyn Axton, Kitty Holloway, Janet Smith, Sally Smith, Peggy Wilgus, Barbara Maclean.

BACK ROW: Julie Patman, Marcia Meredith, Marcia Bailey, Mary Anne Shearer, Carol Spivey.

FRONT ROW: Sally Jackson, Jay Downen. BACK ROW: David Schuman, Landon Richard.

Collegian Gives Weekly News of Campus

PRINTED FOR THE enlightenment of the student body, the *Tulsa Collegian* gives a clear and accurate picture of TU's campus activities. The newspaper's editorial staff is selected in the spring by the Board of Publications; furthermore, positions are open to those persons showing an interest in reporting. In addition, it is not necessary to be a journalism student to apply for a position.

The weekly publication of *Tulsa Collegian* was a combined effort of a staff of 18 reporters and more, working diligently every day of the week to put the paper in circulation.

Working under the guidance of Ed Johnson, faculty sponsor, the staff includes such positions as editor-in-chief, assistant editors, sports and society editors, reporters, photographers, writers, and many others.

Editor . . . . . JAY DOWNEN
Assistant Editors SALLY JACKSON, DAVID SCHUMAN
Sports . . . . . PHIL HENZEL
Society . . . . . GIGI SIMMONDS
Photography Editor . . . . CHERYL BROGDON
Photographers . JIM THORNBERRY, FRED MARVEL
Business Manager . . . . . JOHN BAILY
Assistant Business Manager . LANDON RICHARD

Sharon Flippin, Susan Baker, Cheryl Brogdon

KWGS-FM TOP STAFF
Linda Hunt, Scott Blaker, Ron Langley, Jane Zschach

KWGS Plans Successful Year in Broadcasting

WRITTEN, DIRECTED, ANNOUNCED and engineered by students on the station staff, KWGS broadcasts its sound over most of the northeastern area of Oklahoma. KWGS is heard from 4:00 until 10:30 p.m. daily, except Saturdays when it broadcasts until midnight. Anyone enrolled at TU is eligible for the staff of KWGS; for the purpose of the student-operated station is to offer a laboratory for students in broadcasting while also acting as voice of TU.

An added feature of the KWGS Radio Station is the broadcasting of all TU sports events. The advisor for the operation is faculty member Ed Dumit.

STAFF

Program Director	LINDA HUNT
Chief Announcer	DAVE RICHARDSON
News Director	SCOTT BLAKER
Traffic Director	LINDA MOSELEY
Sports Director	CHAD HIGGINS
Record Librarian	CHRIS LIRELY
Tape Librarian	SCOTT COMSTOCK
Women's Director	JUNE BEALMEAR
Continuity Director	NANCY ELSNER
Public Relations Director	RON LANGLEY
Program Bulletin Editor	CHRIS LIRELY

FRONT ROW: Jane Zschach, Dino Economos, Linda Mosely, Ron Wheeler, Carol Lynn Fry, Scotty Comstock, June Bealmear, Edward S. Dumit. SECOND ROW: Nancy Elsner, Ron Langley, Claude H. Hill, Scott Blaker, Judy Drake, Chad Higgins, Chris Lirely, Linda Hunt, Greg Corarito, Beaumont Bruestle. BACK ROW: Darrell Stitt, Roy DeVault, Rob Skinner, Steve Byars, Larry Thomlinson, David Richardson.

POSING for a "family portrait" in "White Wings" are Gary Drain, Matt Campbell, David Hunt, and Lynna Burt.

TU Theatre Offers Notable Choice of Plays

THE UNIVERSITY OF TULSA Theatre presented a distinguished choice of plays for its 1963-1964 season, opening the season on Tuesday, October 22, with a highly imaginative production of Ibsen's roving tragedy, PEER GYNT. Thomas Montgomery played the role of Peer, with Donna Nance as Aase; Sue Christerson as Solveig; Eleanore Bash Froman an Anitra; Linda Moseley as the Troll King's daughter; David Hunt as the Troll King, and James Bethel as the Button Molder. Old stand-bys in the enormous cast included Lititia Jones, Carol Fry, Patricia Baumann, Judy Drake, Diana Dutton, Tom Jones, Jack Henry, Gary Doyle and Jack Connor. Among the many newcomers were Betti Hunt, Diane Blaisdell, Mike Willard, Veril Phillips, James Henson, Bob Odle, Gary Drain, Charley Gross and Matthias Campbell. Beaumont Bruestle directed the play, Harold W. Barrows designed sets and costumes; John Hurdle designed the dances as he did late in the season for KING HENRY THE EIGHTH; and Lawrence Lee Graham functioned as technical assistant.

The next production, playing on December 3, 4, 5, 6 and 7, was entirely helmed by Harold W. Barrows, who not only designed sets and costumes, but also staged the production of Karel Capek's drama about robots, R.U.R.

The theatre's February production was Philip Barry's fantasy, WHITE WINGS, directed by Beaumont Bruestle and designed by Harold W. Barrows, who also directed the in-the-round production of Luigi Pirandell's SIX CHARACTERS IN SEARCH OF AN AUTHOR on March 10, 11, 12, 13 and 14 as part of the Tulsa Festival of the Arts.

The season closed with a gala production of Shakespeare's KING HENRY THE EIGHTH playing April 28th through May 2nd in celebration of the birthday of the great man.

Children's Theatre this year featured a new director in Fred Bruce Graves, who presented the novelty of a man teaching the kiddies the ways of the theatre.

PORTRAYING THE Troll King's Daughter and the Troll King are Linda Mosley and David Hunt in Henrik Ibsen's **Peer Gynt.**

TOM JONES, Thomas Montgomery, and Olivia Hague act in TU's production of **R. U. R.**, a play about robots in "society."

VIOLIN: George Giacobbe, Concertmaster; Carolyn Templeton, Raymond Randall, Ronald Wheeler, Robert McNally, William Scobie, Patricia Sterne, Judy Morgan, Kit Walker, Gary Anderson, Edie Kramer Gaines, Dawn Vinson. VIOLA: Don Elliot, Fredricka Storm, Pat Lyle, Linda Platt, William Lester. CELLO: James Eaton, Mary Todd, Otto F. C. Wiesner, Ronald Bilyeu, Richard Griffin, James Gaines. STRING BASS: James Reeves, Ralph Jones, Patricia Sailing, James Turngreen, Tom Briggs. FLUTE: Jan Coffey, Theresa Hollingsworth, Richard Eby, Vicki Hoggat, Terrill Jankowski. OBOE: John Conwell, Donna Jenkins. ENGLISH HORN: Walter Kessler. CLARINET: George Dennie, James Hickerson, Fran Cravens, John Kindred. BASSON: Michael Swaffar, Earl Hamm, Don Johnson. HORN: Don Thompson, John Welge, John Atherton, John Kinker. TRUMPET: David Edris, Dan Hutchinson, Edward Gibble, Jerry Leslie. TROMBONE: Don Wagner, Raymond Wiesen, Bruce Dains. TUBA: Paul Hoelzley. TYMPANI: Lloyd White. PERCUSSION: Michael Bodine. PIANO: Donna Jenkins, George Demie. HARP: Marian Harding.

Group Offers Many Musical Opportunities

In a season which ended as gloriously as it began, the University of Tulsa Symphony Orchestra maintained its reputation of creating an enthusiastic musical appreciation in the community. The quality performance which was always presented at each concert throughout the year, was a result of a number of diligent practices and scheduled rehearsals.

The Symphony Orchestra provided an opportunity for performance for TU music students as well as outstanding musicians from the community. This season, the Orchestra presented several public concerts which often featured a famous guest soloist. In addition, they also presented a fall and spring concert on the TU campus. Selection for the Symphony Orchestra is based on competition for the positions depending on performance and ability. Dr. William McKee is conductor for the Orchestra; it is his objective to bring increased dignity and respect to the annual concerts of the Orchestra.

Hurricane Band Sparkles with Musical Talent

GOLDEN HURRICANE BAND

President . . . . . Lloyd White

Vice-president . . . . Mike Swaffer

Secretary-Treasurer . . Louise Dickey

Woodwinds, percussion and brass are the components all joined in harmony to display their musical talents in the University of Tulsa's noted Hurricane Band. Selection is made one the basis of an audition with the director, Dwight M. Dailey, and maintenance of a 2.0 grade average. Seventy-three members were chosen this year.

In the realm of outside participation, the Band displays its talents in various civic activities and concerts. Class time is also used as an experimental laboratory for aspiring student conductors.

William Abshire-Trombone, Larry Anderson-Trumpet, Elizabeth Barnes-Clarinet, David Beard-Snare drum, Jimmy Bird-Cornet, Michael Bodine-Drums, Tom Briggs-Bass, Martha Brock-Clarinet, Wanda Jo Campbell-Saxophone, Jan Coffey-Flute, Eugene Coil-Trumpet, John Conwell-Cymbals, Bob Cox-Drums, Fran Cravens-Clarinet, Drummond Crews-Snare Drum, LaVonne Davis-Saxophone, Bruce Dains-Trombone, Louise Dickey-Flute, Richard Eby-Flute, David Edris-Trumpet, Peggy Emmons-Clarinet, Edward Gibble-Trumpet, Margo Glenn-Clarinet, Jim Green-Clarinet, Earl Hamm-Baritone, Carol Hanson-Saxophone, Eileen Harbers-Clarinet, James Hardy-Tuba, Sidney Harris-Baritone, Glenn Hatcher-Tenor Sax, James Hickson-Clairinet, Vicki Hoggatt-Flute, Theresa Hollingsworth-Flute, James Hutchinson-Trumpet, Terry Jankowski-Flute, Donna Jenkins-Bell Lyre, Paul Jobe-Bass, Richard Johnson-Cymbal, Mary Kennedy-Flute, John Kindred-Clarinet, Gordon Loucks-Trumpet, Fred Marvel-Percussion, Carol Mauldin-Flute, Carolyn Miller-Flute, Sam McCright-Trumpet, James McLellan-Drums, E. Dale Powell-Trombone, Jim Reeves-Tuba, Rosalinda Renskoski-Bell Lyre, Pat Sailing-Flute, Suzanne Sample-Flute, George Dennie-Clarinet Vicci Sharp-Clarinet, Joe Sizemore-Tuba, Jim Smith-Saxophone, Jerry Snider-Saxophone, Steve Snider-Clarinet, Thomas E. Stehman-Baritone, Michael Swaffar-Saxophone, John Terhune-Saxophone, Don Thompson-Horn, Clint Trammell-Trumpet, James Turngren-Tuba, Pete Vickers-Clarinet, Frank Vincent-Trombone, Jim West-Saxophone, Raymond Wiesen-Trombone, Jerry Witt-Alto Sax, Ronnie Wheeler-Drum, David White-Alto Sax, Lloyd White-Drum, Terry Woodson -Trombone, Richard Young-Clarinet.

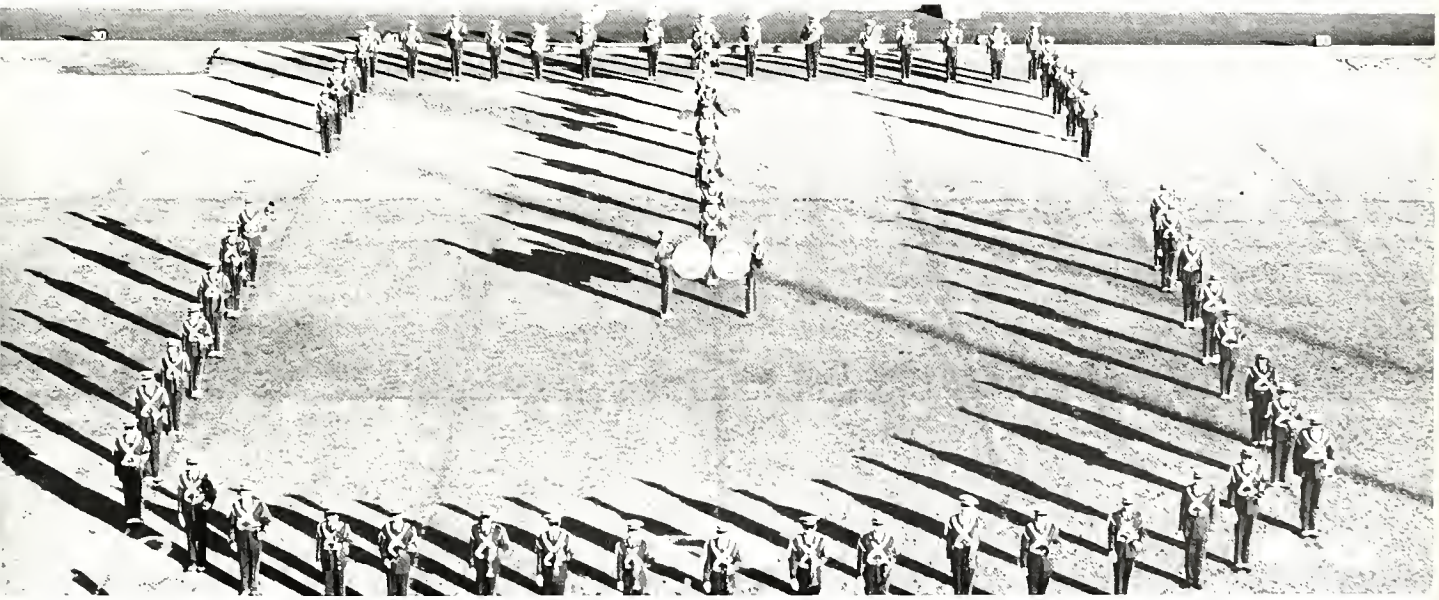

FRONT ROW: Marcie Poe, Connie Barker, Judith Meyers, Karol Goin, Janie Dutton, Arthur Hestwood, Carol Fishwick, Ruth Ann Sanders, Linda Chambers, Freddie Storm, Jeff Curlee. SECOND ROW: Fran Cravens, Jackie Alloway, Julie Patman, Nancy Jo Garten, Betty Lawson, Mary Ann Jones. THIRD ROW: Jack Land, Dwain Gregory, Bob Sherman, Paul Herman, Diane Davis, Jerry Dillon, David Rollo, Phil Hope, Dave Curnutt. BACK ROW: Kenneth Langston, Paul Longstreth, Bruce Wilson, Ray Coleman, George Reed, Wiley Cox, Fred Beasley, Mike Swaffer.

Modern Choir Wins Acclaim for University

MODERN CHOIR OFFICERS

President . . . . . Mike Swaffar

Secretary . . . . . Julie Patman

Business Manager . Paul F. Longstreth

Early each fall auditions are held to select thirty vocalists and two accompanists for the Modern Choir. Rehearsals for the annual campus concert and the spring tour of eastern states held at five, Monday through Friday.

In December the choir performed the *Requiem* by Verdi. Selections from this comprised the first half of the concerts they gave which was in keeping with their traditional performance of some special, sacred choral work. The second half of the concerts was made up of lighter music, popular tunes, and old favorites.

Included as a class in the University curriculum, the Modern Choir, directed by Arthur D. Hestwood, is, perhaps, the best public relations medium which TU has because it travels about the country and state, and here in town, winning much acclaim for itself and for the University.

Volunteer Choir Enhances Chapel Services

CHAPEL CHOIR

Choir Director . . . Larry Zehring

Advisor . . . . . Chaplain Kelly

Organists
James Vandiver, Bob Chism, Jan Birdch

For the second year the Chapel Choir enhanced the meaning of the chapel services, which were held every Thursday at 11 a.m. in Sharp Chapel. The choir was a complete effort of the director, accompanists, and members who all were University students. They gave a special musical program at the Christmas and Easter services.

Selection of the members was strictly voluntary. Everyone who wished to join came to the rehearsals held each Wednesday in the chapel. Chaplain Kelly sponsored the group and Larry Zehring served as the director. Fourteen other students were in the choir.

The choir worked tirelessly to carry the spirit of the religious services, in music, to the congregation. Another purpose of the Chapel Choir was to give all students an opportunity to participate in a musical organization while performing a valuable service to the University.

FRONT ROW: Connie Barker, Tillie Scott, Gerry Hyatt, Liz Hayden. SECOND ROW: Marilyn Schmidt, Gailmead Overbeck, Carolee Crenshaw, Julie Patman, Karen Wiedenmann. BACK ROW: Robert A. Chism, David Rollo, Chaplain Robert C. Kelly, Denny Boyd, Larry Zehring, director.

MARILYN AND CAROLYN Mullenax assist school photographers, Thornberry and Marvel.

Athletics

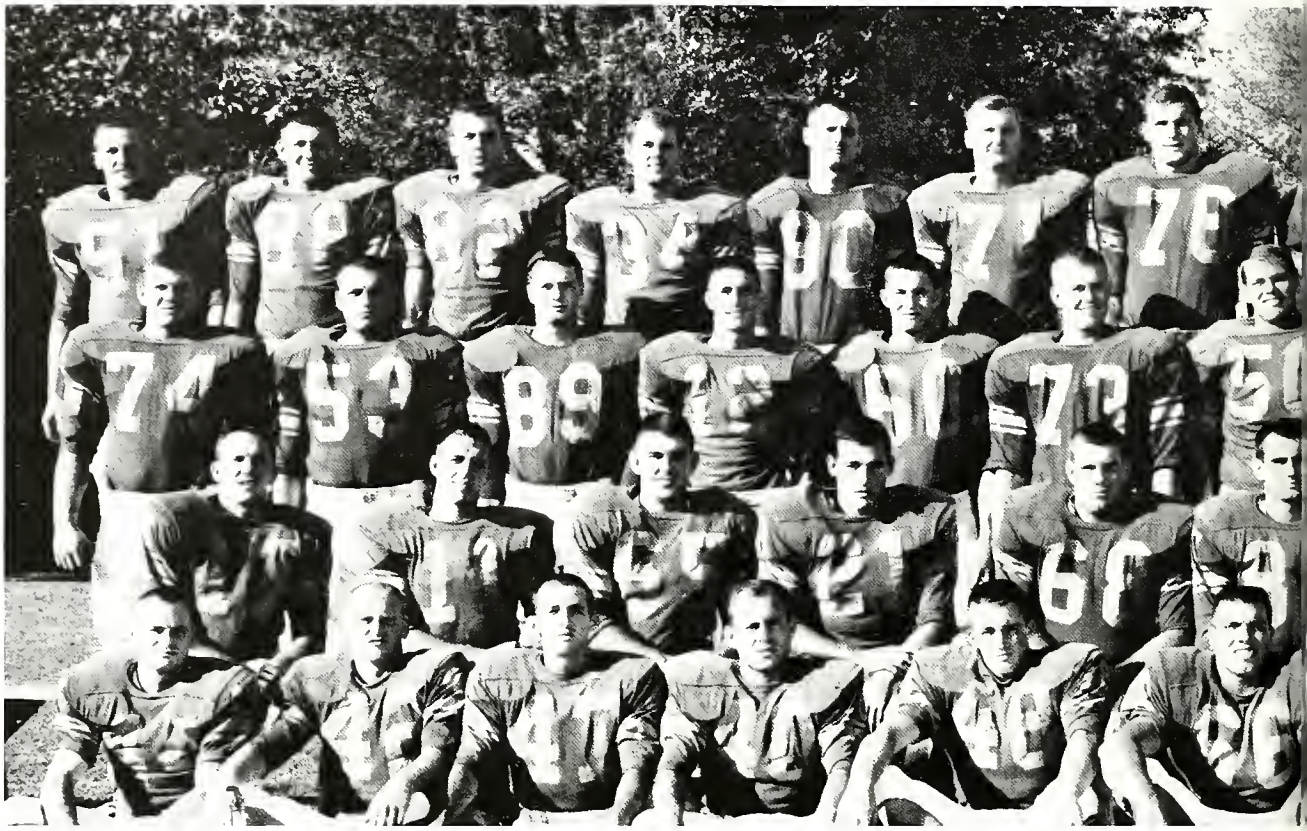

FRONT ROW: Jerry Swanson, Charlie Phillips, Eddie Flecter, Kenny Boone, Kenny Rader, Eddie Dukes, Howard Twilley, Darrell Wolfe, David Reed, Mike Brown, Ken Parsons. SECOND ROW: Jerry Rhome, Billy VanBurkleo, Roger Ellis, Dwight Claxton, Ernie Reica, Mike Gibbons, Hank Dorsh, Larry Williams, Bill Goods, Tom Martin, Bill Shewey. THIRD ROW: Ken Perry, Ted Yustak, Bob Willis, Jack Suggs, Ben Johnson, Larry Fer-

Coach Glenn Dobbs

VARSITY FOOTBALL RECORD

Tulsa	23	Montana St.	13
Tulsa	15	Memphis St.	28
Tulsa	15	Cincinnati	21
Tulsa	22	North Texas St.	21
Tulsa	7	Arkansas	56
Tulsa	49	Southern Ill.	6
Tulsa	24	Oklahoma St.	33
Tulsa	22	Houston	21
Tulsa	15	Wichita	26
Tulsa	22	Louisville	16

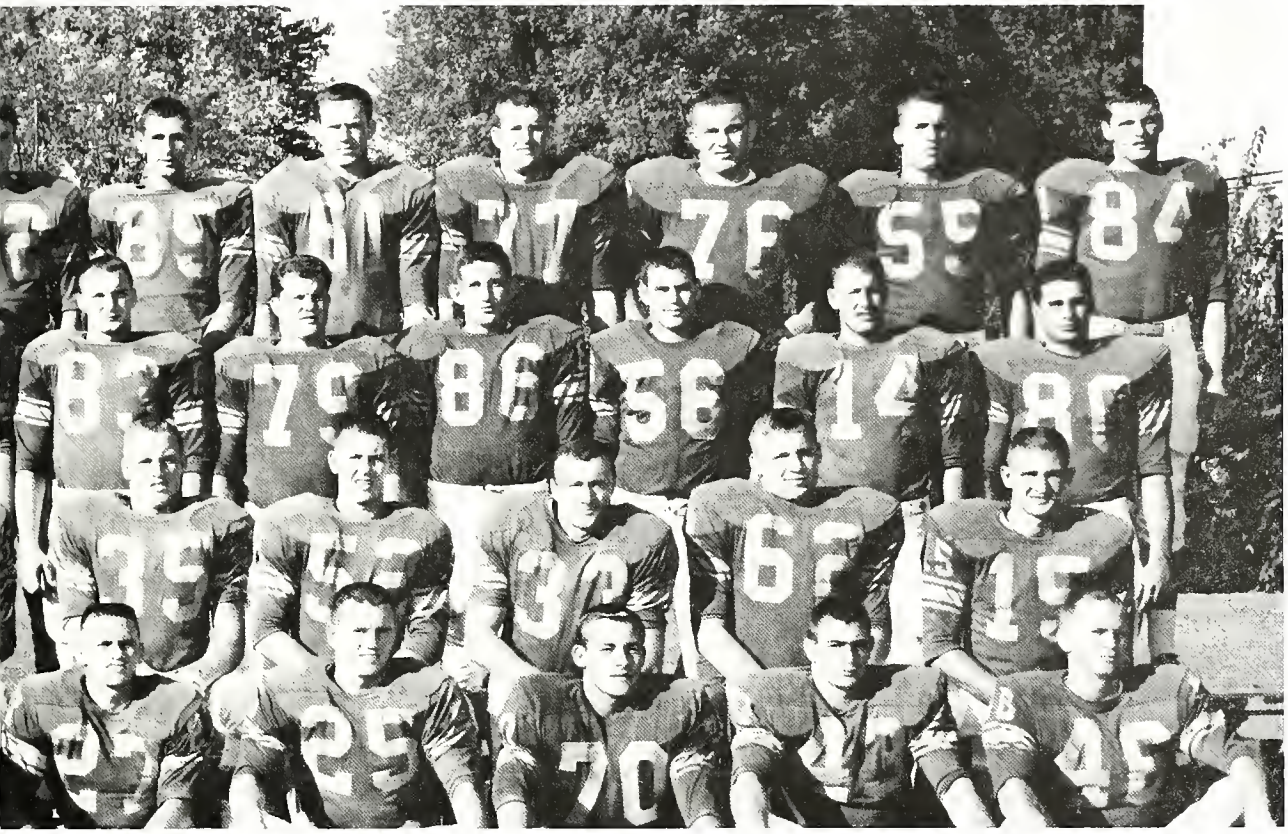

guson, Charles Kneipp, Mike Eilerts, Jimmy Walker, John Liljidahl, Marcus Wilcoxson, Stu Stewart, Dan DeSimone. BACK ROW: Bill Pennington, Mark Maddox, Gary Porterfield, Tom Martin, Frank Millot, Gary Washburn, Gary Rawls, Jeff Jordon, John Simmons, Richard Goins, Jerry Nowlin, Bob Breinstein, John Osmund, Dan Kaufold.

Golden Hurricane Turns Out Five Victories

Still basking in the light of a glorious 1962 football season, the 1963 edition of the Hurricane could not live up to its Missouri Valley Conference title, but produced five victories in ten starts, two against conference foes, North Texas State and Louisville. Three other victories of Coach Dobbs' eleven were Montana State 23-13, Southern Illinois which fell to the tune of 49-6, and Houston where they skimmed to a 22-21 victory.

The Hurricane opened their season this year against Montana State on an unseasonably warm evening. Although Montana State outrushed with 168 yards to Tulsa's 96, they took to the air and went 223 yards to Montana's 44. John Simmons caught 10 passes for 143 yards, and Jeff Fordon went 80 yards from the TU goal line on a kickoff return.

Two weeks after the opener, TU met Memphis State, one of the top ranking teams in the Southeast. Bill Goods kicked a 41-yard field goal which came close to a new record, and Jordon intercepted two passes for 117 yards, one of which went for 97 yards (the longest in TU history). With all of this action, TU succumbed to a 28-15 defeat.

EVADING HIS GUARD, ball-carrying Dan De Simone heads into the end zone to score against Cincinnati in the homecoming game.

JEFF JORDAN
End

JERRY RHOME
Quarterback

BILL SHEWEY
Safety

JOHN SIMMONS
End

Rhome Maneuvers Longest Pass-Play in 1963

Far from being the spectacular homecoming of last year, which aided the team in the MVC title, this year's celebration proved to be rather bleak. It just wasn't the day for the Golden Hurricane, for they didn't seem to possess the power and spirit to push across the needed touchdowns. Although Simmons caught in one game, Cincinnati won 28-15.

However, the football game alone does not make up the entire homecoming celebration and TU was far from letting a defeat spoil an occasion such as this. Outstanding features of the weekend such as the fraternity and sorority decorations and the open house after the game were still carried out and added spirit to the entire occasion.

North Texas State was their first opponent away from home. In a close but glorious conference game the Hurricane won a 22-21 victory. NTS led the first quarter 7-6, and the half ended 14-14. In the third quarter, NTS scored and gave themselves a 7-point lead. Tulsa was not going to give up, and in the fourth quarter they scored, made the two extras, and won 22-21.

DAN DESIMONE
End

CHARLES KENEIPP
Center

DEEP IN TOUCHDOWN territory, Tulsa's Jerry Swanson is tackled by a Southern Illinois brute while Bonnie Shelton runs to assist and Tulsa's Bill Van Burkleo surveys TU's position in a Valley Conference game.

Simmons Suffers Break at Close of Season

Richard Goins
Guard

Charlie Phillips
Tailback

Crunching power and superior strength proved too much for Coach Dobbs' Hurricane in Fayetteville. Caught asleep on the opening kickoff, the Hurricane never had a chance to wake up. A relentless team pushed and punished them to a pitiful degree. A half-hearted attempt along with another great catch by Simmons put the only score for TU on the board. Battered and beaten, physically as well as mentally, the Hurricane faced a shattering defeat of 56-7.

In the sixth and memorable game of the season, TU chalked up a 49-6 victory over Southern Illinois. During the first part of the fourth quarter with 11 minutes to go, Simmons went for a long pass, was tackled, and suffered a broken arm that put him out for the season. Bill VanBurkleo rushed for 71 yards and a team high for the season.

The OSU Cowpokes outlasted the TU rally, after taking an incredible 33-0 lead. The Hurricane uncorked three passing drives in the fourth quarter to make the final score read 33-24. Jerry Rhome completed 6 out of 7 passes in the last drive for 67 of the total 86 yards gained. He finished the game with 13 completions in 24 attempts for 172 yards and no interceptions.

HOUSTON COUGAR Morris Wilson rushes forward too late to block the pass caught by high-reaching Hurricane Jeff Jordan in the tense final minutes of Tulsa's fourth quarter 22-21 victory over the husky Texans at Tulsa's Skelly Stadium.

TULSA'S VERSATILE Mike Brown captures a pass while Louisville's Tanny Phelps makes a futile attempt to block him

Bill Goods
Fullback

Stu Stewart
Fullback

Henry Dorsch
Fullback

Bill Van Burkleo
Quarterback-Halfback

A CAPACITY CROWD watched the precision kicking of Bill Goods as Tulsa hosted Southern Illinois in a tough home game.

Gary Rawls
Tackle

Jimmy Walker
Guard

Dan Kaufold
End

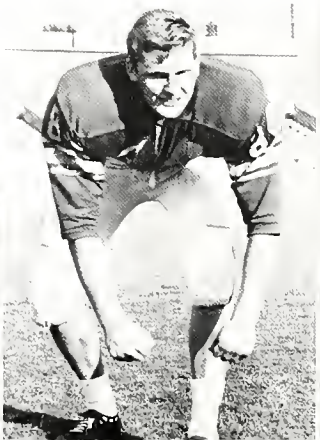

Eddie Dukes
Guard

Hurricanes Score Victory Over Southern Illinois

Sweet revenge was gained when Rhome brilliantly guided Tulsa on an 84-yard touchdown march in the final minutes, then passed for the winning two points as the Hurricane roared from behind for the 22-21 victory over Houston.

With the score 26-7 and the ball on the two-yard line in TU territory, Rhome maneuvered a 98-yard pass-play to Jordon for a touchdown and the longest in the country in 1963. Rhome set new records with 41 attempts and 28 completions for 263 yards and 2 touchdowns. With the score 26-15, Wichita drove for another and ended the game 34-15.

The last game of the season saw Louisville out in front at the half, 16-0. In the third quarter Rhome passed to Phillips for 17 yards and added two points by running himself. With 6:52 left, TU trailed 16-14. The Hurricane regained possession of the ball on a fumble and bolted for a touchdown and the two points. The game ended a victorious 22-16 for the Golden Hurricane.

Gary Washburn
Tackle

Bob Breitenstein
Tackle

TAILBACK CHARLIE PHILLIPS makes an heroic effort to block a pass to a Houston player, and Tulsa charged ahead to win another Missouri Valley Conference game by a terrific spurt of enthusiasm concentrated during the fourth quarter.

FRONT ROW: Lee Crawley, Bill Schoot, Tom Maddox, Rick Park. ROW TWO: Larry Berke, Carlos Gripado, Bill Kusleika, Bob Fedorko, Dick Tolliver. BACK ROW: Neil Tebbencamp, Neil Johnson, Lyle Kelly, Tom Bender, Carl Jech.

"IT'S MINE! It's mine," shouts Bill Kusleika to an Arkansas roundballer, as they tie up for the ball. TU outcalled the Porkers to beat them 95-86. Tommy Maddox, left, tries to avoid fouling.

Hurricane Basketball Season Shows Highlights

A lot may be said about Kusleika and his superb ability, but the University of Tulsa Hurricanes exist as a team; and under the leadership of their coach, Joe Swank, the team functions as a unit. As another example of some of the fine talent which the TU basketball team sports, there is Rick Park. Park brought not only national records to the University of Tulsa, but he also headed the list in current season single game records. In the TU vs. Arkansas game played on the TU home court, Park brought a seasonal record by scoring 23 free throws out of 24 attempted.

Carlos Gripado and Larry Berke also led the team on to victory in many outstanding plays of the season. Gripado ranked fourth on the team in total points scored, having a total of 242 for the season. Gripado also averaged a percentage of .440 in the field goal division. Berke brought to the team another added strength with an over-all season total of 269 points scored. Berke's percentage of field goals made for the season was .452.

The TU roundballers look forward to the 1964-65 season with a strong backing of returnees.

Kusleika also headed the season's high in rebounding by maneuvering a total of 16 in the TU vs. S.W. Louisiana game. The most outstanding and distinguishing feature of Kusleika's 1963-64 season was his achievement of 566 total points made in the season. This achievement is the second highest total made in TU's history of basketball. This tall, lanky prize scorer attempted a sum of 485 field goals for the season and actually scored 236 of these, bringing his percentage for the season to a figure of .487.

VARSITY SCORES

Tulsa	98	S.W. Louisiana	69
Tulsa	76	N. Y. University	99
Tulsa	64	St. Bonaventure	79
Tulsa	127	Christian Brothers	81
Tulsa	112	Long Beach State	83
Tulsa	89	Michigan State	88
Tulsa	86	Florida	82
Tulsa	76	Florida State	91
Tulsa	52	Cincinnati	54
Tulsa	71	Xavier	83
Tulsa	63	St. Louis	70
Tulsa	59	Bradley	79
Tulsa	91	North Texas State	72
Tulsa	66	Wichita	88
Tulsa	95	Arkansas	86
Tulsa	94	Missouri	79
Tulsa	74	Cincinnati	58
Tulsa	65	North Texas State	68
Tulsa	99	Loyola of the South	76
Tulsa	64	Bradley	73
Tulsa	76	Drake	84
Tulsa	81	St. Louis	90
Tulsa	86	Centenary	94
Tulsa	63	Drake	72
Tulsa	79	Wichita	98

Coach Joe Swank

Cincinnati Overthrown by Tulsa Roundballers

CARLOS GRIPADO
Forward

LEE CRAWLEY
Guard

With a season of 25 games and a record of 10 wins and 15 losses, the University of Tulsa basketballers fought long and hard to achieve a reasonably successful season.

One of the accomplishments made by the 1963-64 season Hurricanes was a ranking of ninth place in the nation in field goal percentage; the Hurricanes sported a .476 percentage for the season. Another achievement made in the national scene for this year's team was that Rick Park ranked second in the nation in free throw percentage, Park having compiled a .903 percentage. In the light of major college basketball, Park ranked 13th in the nation with a field goal percentage of .573.

Owing to the combined ability of Kusleika, Park, Berke, and Gripado the University of Tulsa Hurricanes brought home many long awaited victories, including the Cincinnati victory which was a gem of the season.

Most assuredly, Bill Kusleika headed the team's scoring season with a final average of 22.6 points per game. In the current season single game record, Kusleika totaled the high in the TU vs. S.W. Louisiana game with 42 points.

RICK PARK, TU's free throw expert, moves the ball around a defender from North Texas State as he eyes the bucket during a Thursday night Missouri Valley Conference basketball contest. Park made 21 points in the 91-72 score.

CARLOS GRIPADO swoops above astonished defenses to score again against Cincinnati. TU dashed by the Bearcats to win, 74-58.

Rick Park
Guard

Neil Tebbenkamp
Center

Bill Kusleika
Forward

Larry Berke
Forward

TU Gales Storm Through Rough Season

FRESHMAN FOOTBALL RECORD

Tulsa	12	Connors J.C.	20
Tulsa	0	E. Okla. A&M	13
Tulsa	12	Oklahoma Frosh	40
Tulsa	6	Arkansas Frosh	34

The 1963 football season proved to be rough experience for the Golden Gales. Owing to the limited number of games which were scheduled, the Tulsa Gales failed to produce any decided winning streak during the season.

Opening the season with a defeat by Connors Junior College which resulted in a final score of 20-12, the Gales managed to use their resources to such an extent as to display a promising defense; however, Connors kept a strong pull going and in the end, walked off with top score. In October, the Gales travelled to Wilberton, Oklahoma, to play the Eastern A&M. Failing to break loose with any scoring plays, the Gales lost 13-0. November found the freshman team playing at the University of Oklahoma; another defeat was in store for the team of 40-12. Hosting the Arkansas freshman team, the TU freshmen lost another game 34-6. North Texas State game was cancelled.

Failing to bring home a victory may have dampened some TU spirit, but the season did manage to provide experience for the future.

FRONT ROW: Wayman Docks, Dennis Corr, William Giering, Ted Murray, Sam Scott, Tom Riley, Kirk Smith, Lester Brownstein, Max Rhodes, Ron Marvel, Charles Harst. SECOND ROW: Mike Couch, Benton Barker, Bob Fagenann, Melvin Bechina, Mike Cyeuk, Dan Pavlak, Bob Buoniconti, Leon Stewart, Mike Shaughnessy, Jimmy Dale, Jim Roth, Bob Storey, George Flynn, Dave Haug. BACK ROW: (Coach) Don Murphy, Stan Talue, Glenn Dobbs, Terry Stoepal, Gary Hughes, Carl Martin, David Winters, Troy Mansfield, Steve Winkle, Nolen Hamilton, Ed Bush, Jim Hoover, Chuck Giovannelli, (Coach) Ronnie Sine, (Coach) Dick Beattie.

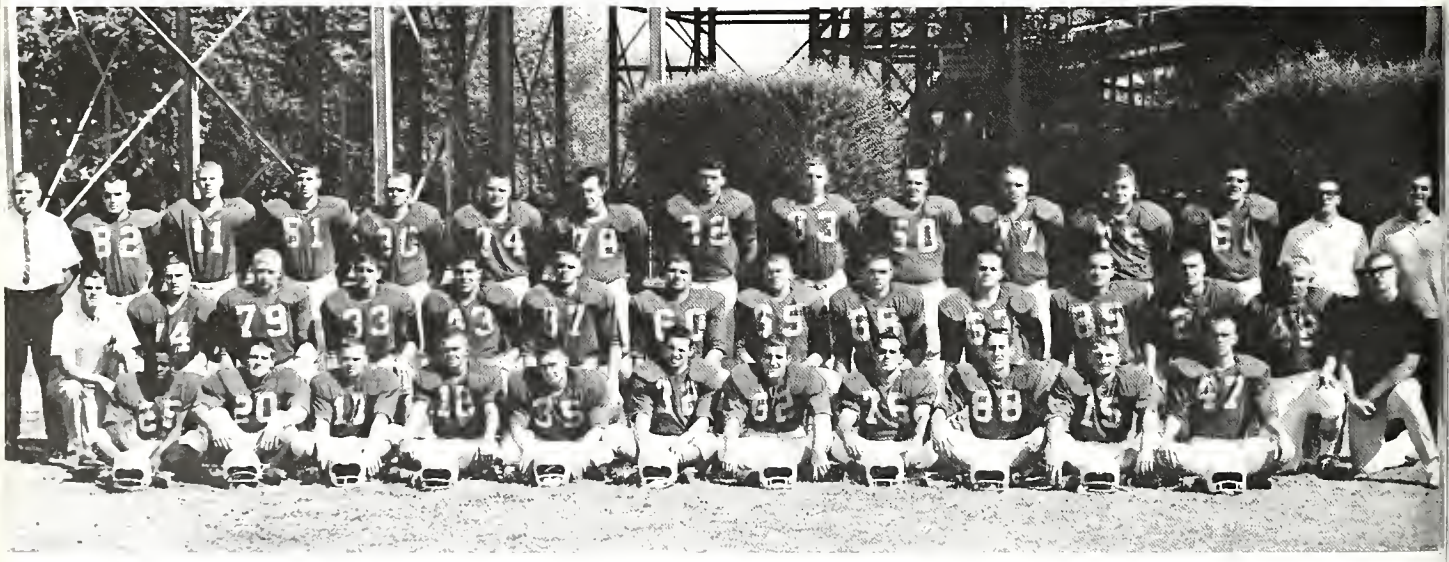

FRONT ROW: Steve Picou, Paul Combs, Bill Lasey, Vernon Furlow, Rinne Martin, Steve Towler, Gary Hughes.

Dynamic Displays Made by Frosh Basketballers

FRESHMAN SCORES

Tulsa	72	John Brown "B"	70
Tulsa	66	Independence JUCO	87
Tulsa	78	O.M.A.	96
Tulsa	87	Bacone JUCO	114
Tulsa	61	Arkansas Frosh	84
Tulsa	88	Oklahoma Frosh	88
Tulsa	98	Wichita Frosh	72
Tulsa	47	Coffeyville	51
Tulsa	83	Oklahoma Frosh	79
Tulsa	62	Arkansas Frosh	61
Tulsa	77	Independence JUCO	68
Tulsa	96	O.M.A.	82
Tulsa	70	Bacone	84
Tulsa	64	Wichita Frosh	89

To a season which at first seemed to bring home nothing but defeat, the TU Gales mustered a surprising come-back and managed to total a season record of 6 wins, 7 losses, and 1 tie. Under the leadership of Coach Jim Killingsworth, the TU Gales displayed some top scoring potentials.

Leading the team with the top scoring average was Steve Picou, having a 20.4 point average for the season. In the curent season single game records, Picou totaled a dynamic 30 points in the O.M.A. game of February 15 and at the O.M.A. home court. Picou also excelled in the single game free throw record for this year's season. In the TU vs. OU Frosh game, Picou landed a total of 14 free throws out of 17 attempted.

Other top scorers were Paul Combs and Rinne Martin, who averaged 13.9 and 13.7 points per game respectively.

Hurricane Tennis Blustered by Tough Season

TENNIS RECORD

Tulsa	3	U. of Oklahoma	3
Tulsa	6	Wm. Jewell Col.	0
Tulsa	1	S. Illinois U.	5
Tulsa	2	U. of Wichita	4
Tulsa	4	Northeastern St.	2
Tulsa	4	Kansas St. U.	2
Tulsa	1	Oklahoma St.	5
Tulsa	6	U. of Missouri	0
Tulsa	6	U. of Nebraska	0
Tulsa	6	U. of Wichita	0
Tulsa	1	Oklahoma St.	5
Tulsa	4	Northeastern St.	2
Tulsa	4	U. of Arkansas	0
Tulsa	5	U. of Arkansas	1
Tulsa	3	U. of Oklahoma	3

The University of Tulsa tennis squad capped a successful season by annexing the Missouri Valley Conference title. Mike Bartlett won the number one singles by defeating Bill Cooper, Louisville, 6-3, 6-4. Ronnie Pitman won the number four singles by defeating Bob Taylor, Cincinnati, 6-3, 6-0. The net tandem of Bartlett and Seigel also won the number one doubles by prevailing over Wichita, 8-6, 6-3, to give Tulsa 15 team points and the crown.

Under the experienced leadership of Mike Bartlett, TU's youthful tennis squad compiled a nine and four record with two ties.

Coached by Frank Schiendler, the relatively young Tulsa tennis squad can look forward to a rewarding future, having proved their capability in the past winning season. The loss of Mike Bartlett will be the only flaw in the squad's future.

LEFT TO RIGHT: John Wymore, Ronnie Pitman, (coach) Frank Schiendler, Ben Abney, Wendell Clark.

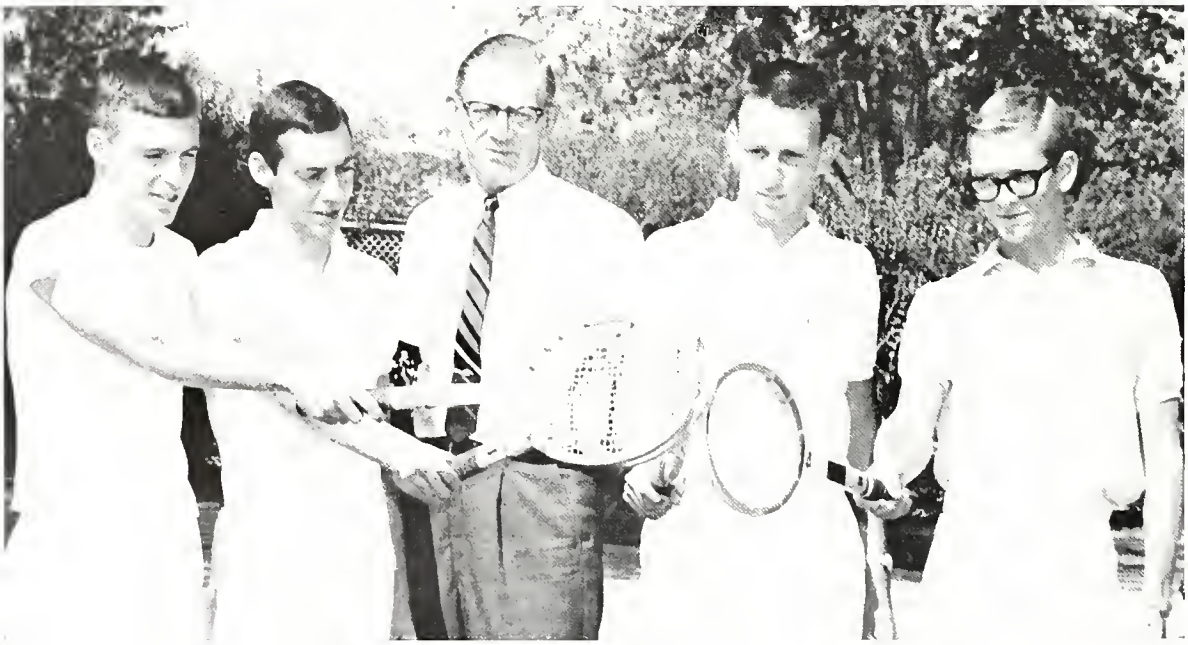

FRONT ROW: Eddie Fletcher, Dewey Galabar, James Neal, Don Case. BACK ROW: Jim Pollard, Richard Ruane, Bob Daugherty, John Turner.

Season Blows Hard On Hurricane Tracksters

SEASON RECORD

Tulsa	43	Oklahoma	102
Tulsa	43	Wichita	30
Tulsa	71	Langston	72
Tulsa	54	Pittsburg State	90
Tulsa	67	Arkansas	74
Tulsa	27	Pittsburg	73
Tulsa	27	Arkansas	76

Having participated in a total of five track meets for the 1963 season, the University of Tulsa track team sported a rather complimentary resulting record at the close of the season.

In two of the 1963 season's triangular meets, the Golden Hurricane thinclads rushed a surprising second and third place rating. In the triangular between TU, University of Arkansas, and Pittsburg, first place went to Arkansas, second to Pittsburg, and third to TU. Another triangular track meet of the season including TU, Oklahoma University, and Wichita, resulted in first place going to OU, second to TU, and third to Wichita.

Under the direction of Hurricane Coach Ted Ballard, the TU thinclads look forward to a 1964 season—loaded with talent.

Tulsa Linksters Capture MVC Championship

GOLF RECORD

Tulsa	Lost	Oklahoma St.
Tulsa	Won	Oklahoma City U.
Tulsa	Won	Northeastern St.
Tulsa	Lost	Oklahoma St.
Tulsa	Won	Wichita U.
Tulsa	Won	U. of Missouri
Tulsa	Won	Bradley U.
Tulsa	Won	Southern Illinois
Tulsa	Lost	Oklahoma U.
Tulsa	Won	Oklahoma City U.
Tulsa	Won	William Jewell Col.

The predicted new talent for the University of Tulsa linksmen lived up to their ratings this season, for they finished second in the Missouri Valley Conference. Tulsa's team total of 915 strokes was second only to the 895 strokes compiled by North Texas.

Although the loss of Bill Emmons will cause the linksters a great loss, the squad shows a great deal of depth with fellow linksters Mike Norman, Carter Hamm, Bill Freeman, and Bill Heldman.

The University of Tulsa golf team, coached by Hurricane trainer Frank Schiendler, experienced an outstanding season in spite of its youth. The 1963 season ended with an eight won and three lost record for the Hurricane linksters; such a record can only mean a brighter future for the team.

LEFT TO RIGHT: Mike Norman, Bill Heldmar, Bill Freeman, Jim Ingram, Carter Ham, (coach) Bill Emmons, (coach) Frank J. Schiendler.

FRONT ROW: Richard Goins, Terry Shonkwiler, Gary Stanton, Wayne Bradshaw, Bill Chapman, Wayne Berry, John Davis, Bill Cornman. SECOND ROW: Bob Miller, Ronnie Douglass, Ken Boone, Bill Pennington, Ship Knape, Charlie Gross, Ned Packel, Danny Cruz. BACK ROW: Coach Al Kawal, George Willis, Richard Mullen, John Alexandroff, Garry White, Joe Burge, Don Shields, Frank Fox, Bob Hanis, John Kuhlen.

Hurricane Baseball Hits Challenging Season

BASEBALL RECORD

Tulsa	2	Northeastern A&M	5
Tulsa	1	Phillips	10
Tulsa	6	Northeastern St.	7
Tulsa	9	Northeastern St.	6
Tulsa	5	Nebraska	4
Tulsa	8	Nebraska	7
Tulsa	1	Nebraska	8
Tulsa	12	Oklahoma City U.	5
Tulsa	5	Missouri	4
Tulsa	1	Missouri	4
Tulsa	4	Northeastern A&M	3
Tulsa	9	Northeastern St.	11
Tulsa	5	Northeastern St.	4
Tulsa	4	Parsons	14
Tulsa	4	Phillips	8
Tulsa	10	Oklahoma City U.	6
Tulsa	1	Arkansas	3
Tulsa	4	Arkansas	9
Tulsa	16	Louisville	4
Tulsa	6	St. Louis	7
Tulsa	4	Drake	5

In the 1963 season which resulted in a record cumulating a list of 9 wins and 12 losses, the University of Tulsa baseball team showed a slight decrease in winning results as compared to the 1962 season of 10 wins and 10 losses.

Under the guidance of TU Hurricane coach Gordon Morgan, the baseball team swung itself through a season which proved to be challenging as well as stimulating.

With a total of 21 games played during the entire baseball season, the Golden Hurricane experienced losses to such teams as Northeastern A&M, Phillips, Northeastern State, Nebraska, Missouri, Parsons College, Arkansas, St. Louis, and Drake.

Returning team-mates as well as new talent combined to make the 1963 baseball season characterized by several victories to overshadow the losses.

FRONT ROW: Jeanie Holmes, Susan Swanson, Miss Florence Blackmore, Carol Spivey. SECOND ROW: Carol Oleney, Ruth Cahoon, Ann Tanner. BACK ROW: Judy Dean, Karen Kribbs, Susan Parker.

Women's Intramurals Maintain Active Year

WOMEN'S INTRAMURAL COUNCIL

President . . . . . Carol Spivey

Secretary . . . . . Susan Swanson

Composed of two representatives from the independents and each sorority, the Women's Intramural Council united behind the purpose of promoting an interest in sports among the woman students of TU. A highlight of the year occurred when Miss Florence Blackmore, sponsor, awarded trophies to two of the eight participating groups on the basis of the group winning the most points, and the group having the best participation. Another feature or award is the "Sportswoman of the Year" award presented to the best all-round woman athlete by Delta Gamma. This award and the other two trophies were presented at the annual Panhellenic Banquet in March.

Competition Soars High Among Intramuralers

MEN'S INTRAMURAL COUNCIL

President . . . . . JOHN RYAN

Vice-president . . . . . CED SNYDER

Secretary . . . . . BOB PRINGLE

COMPETITION SOARS HIGH throughout the year among the various fraternities and several other groups. This competition is brought on by the awarding of the "Ironman Trophy" which is presented to the group that has scored the highest number of intramural points throughout the entire year.

The Men's Athletic Intramural Council directs all of the activities of the intramural sports and tournaments. They award the points which the various groups win at the tournaments; and they also present the annual trophy. The Men's Intramural Council also coordinates or sets up the rules governing the playing of the tournaments. Faculty sponsors for the organization are Homer Coker and John Dratz.

FRONT ROW: Joel Walenta, John Ryan, Cid Snyder, Bob Pringle, Don Wolfe. BACK ROW: Bob Schultz, Art Horn, Bill Chapman, Dummond Crews, Brian Turner.

Lettermen's Club Promotes TU Sportsmanship

LETTERMEN'S CLUB

President . . . . . Bill Shewey

Vice-president . . . . Stu Stewart

Secretary . . . . . Coy Stewart

Treasurer . . . . . Gerald Parker

The lettermen's club includes athletes from TU's six major intercollegiate sports activities, with Coach Bennie Davis as the faculty sponsor.

Meetings for this honorary organization are held on the second Tuesday of each month. Featured at the meetings are people who have in some way contributed to athletic progress at the University.

The organization was first formed at TU in 1962, with the intent being to promote goodwill, cooperation, and sportsmanship among the individual players and opponents. The club holds one major function in the winter and one in the spring. Selection to the club is made by a vote of the members and by an individual's lettering in a sport.

FRONT ROW: Roger Ellis, Gary Rawls, Dwight Claxton, Richard Goins, Jerry Swanson, Ken Parsons, Mike Brown, Stu Stewart. SECOND ROW: Jerry Nowlin, Dan DeSimone, Bill Goods, Ogie Keneipp, Bill Kusleika, Neal Tebbencamp, Jack Suggs, Howard Twilley, Bobby Bond. BACK ROW: John Liljedahl, Larry Burke, Mike Gibbons, Gary Washburn, Dan Kaufold, Ken Radar, Gary Porterfield, Bill Shewey.

GO HURRICANE! This was the cry as John Simmons crashed through the victory hoop.

Individual Life

SPORTING ABOUT CAMPUS in a mighty racing car, these boys helped to enhance homecoming.

. . . in Classes

GRADUATE STUDENTS

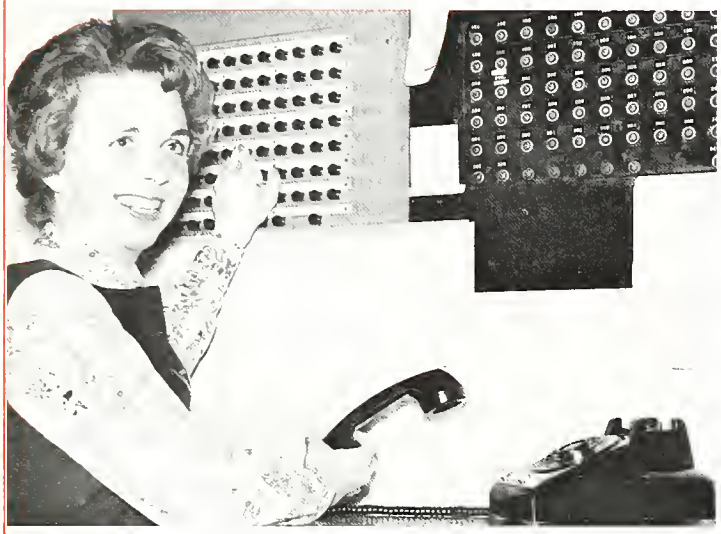

MARY HENKEL fulfils her duties as graduate dorm assistant.

ROW 1: Don Barnum, John Bullard, Dean Crites, Ibrahim Hawisa, Mary Hinkle.

ROW 2: Hee Sun Kim, John Moore, Allen Norman, Charles Oliver, Richard Overley.

ROW 3: George Plewes, Vellair Mary Poole, Neal Taylor, Joseph Thrasher, Joseph Whelan, Abdussalam Zagaar.

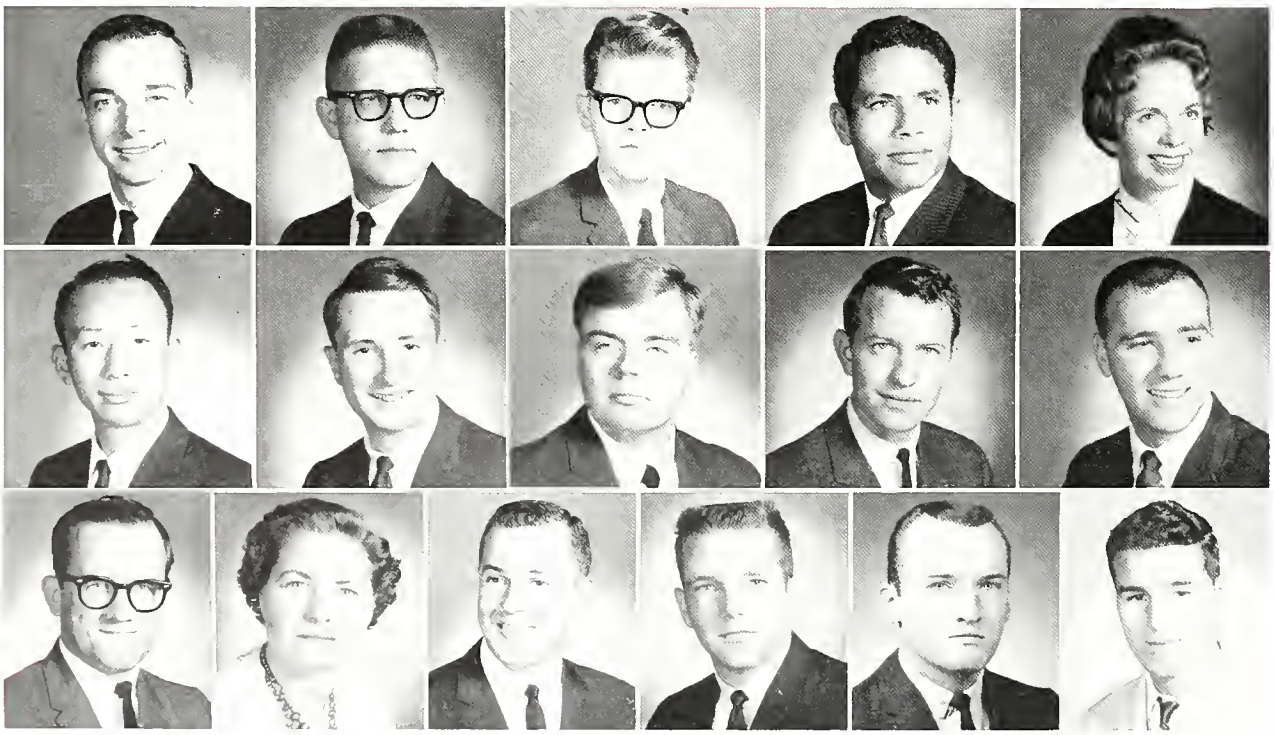

LAWYERS

ROW 1: **Dan Allan**, Fr., Tulsa; **Bill Axtell**, Fr., Lexington, Ill.; **Gary Bassham**, Sr., Tulsa; **Delbert Brock**, Sr., Tulsa; **Mrs. R. T. Cooknell**, Fr., Tulsa; **Pearl Critchfield**, Fr., Tulsa; **Dean Crites**, Soph., Tulsa; **Ben Browley**, Sr., Tulsa; **John Deas**, Sr., Tulsa.

ROW 2: **Stan Doyle**, Sr., Tulsa; **C. L. Duncan**, Fr., Tulsa; **R. A. Frelden**, Fr., Tulsa; **Clifford Hopper**, Jr., Tulsa; **Gerald Hunter**, Sr., Tulsa; **David James**, Sr., Tulsa; **John Johnston**, Jr., Tulsa; **Peter J. Johnston**, Fr., Sherman, Texas; **James C. Lang**, Sr., Tulsa.

ROW 3: **Hollis Leathers**, Jr., Muskogee, Okla.; **John K. Lottinville**, Fr., Tulsa; **John Morgan**, Jr., Hartshorne, Okla.; **Barlow Nelson**, Soph., Tulsa; **David Owens**, Fr., Tulsa; **Robert Parker**, Sr., Tulsa; **Curtis Parks**, Fr., Tulsa; **Gilbert Pinkerton**, Fr., Tulsa; **James Pohl**, Fr., Tulsa.

ROW 4: **Mike SanMiguel**, Fr., Wichita Falls, Texas; **Johnson Sinclair**, Sr., Tulsa; **Leigh Taylor**, Fr., Park Ridge, Ill.; **John E. Walker**, Fr., Columbus, Kansas; **Joseph P. Whelan**, Fr., Broomall, Pa.; **David Wolfe**, Fr., Tulsa; **Wm. P. Wortman**, Fr., Tulsa; **Thomas Wright**, Soph., Warren, R. I.

DIGNITY AND REVERENCE prevailed as students at TU paused to pay tribute to the late President Kennedy in a memorial service.

ROW 1: **Dan Allan**, Tulsa, Law, Senior Class President, University Party, President's Club; **Daniel Lon Anderson**, Tulsa, Management, ΑΚΨ; **Larry Anderson**, Tulsa, Industrial Psychology, Band; **Guido Antezana**, La Paz, Bolivia, Political Science, ΚΣ, IRC; **Susan Baker**, Tulsa, Journalism, ΧΩ, Collegian; **Robert M. Baker**, Tulsa, Chemical Engineering, ΣΧ, AIChE, ΦΗΣ, Young Republicans; **David G. Barnett**, Tulsa, Business Law, ΑΤΩ, ΑΚΨ, TU Law Club; **Judith Rush Barton**, Tulsa, Home Economics, ΔΔΔ, Home Economics Club, Hurricanettes, Newman Club; **Gary Bassham**, Tulsa, Law.

ROW 2: **Robert L. Beach**, Ponca City, Okla., Petroleum Marketing, ΣΝ, AMA, Young Republicans; **Anthony Carl Beke**, Trenton, N. J., Mechanical Engineering, Engineers Club, ASME; **Art Benedetti**, Tulsa, Aeronautics, AIAA, Newman Club, Intramurals; **James A. Bethel**, Tulsa, Liberal Arts, TU Theater, KWGS-FM, ΘΑΦ; **Dave Bilyeu**, Tulsa, Petroleum Marketing, ΠΚΑ, ΑΚΨ, AMA; **Jan Birtcil**, Okmulgee, Okla., Music, ΚΣ, ΟΔΚ, Modern Choir, ΦΜΑ; **Darlene Lucille Blakley**, Tulsa, Music Education; **Laurita Frances Blakley**, Tulsa, Speech Education; **Gail Boevers**, Vinita, Okla., English Education, Lantern, Scroll.

SENIOR CLASS

ROW 1: **Martha Sue Bohannon**, Tulsa, Religion and Sociology, Sociology Club, United Campus Christian Fellowship; **Connie Sue Boswell**, Tulsa, Art Education; **J. D. Boswell**, Tulsa, Industrial Psychology, ΣΝ, ΨΧ, ΠΓΜ; **Diane Bowlin**, Tulsa, Music, ΦΜ, ΤΒΣ, ΣΑΙ, Lantern; **Wayne Bradshaw**, Hattieville, Ark., Math and Science Education, Varsity Baseball; **John E. Bray**, Tulsa, Business Marketing, ROTC; **Pat Breedlove**, Durant, Okla., Commercial Art; **William Stephen Breedlove**, Tulsa, American Studies; **Delbert Brock**, Indianola, Okla., Law.

ROW 2: **Monnett Brock**, Tulsa, French, ΧΩ, Mortar Board, Student Senate Secretary, President's Club; **Sidney C. Brockman**, San Antonio, Tex., Geology, ΑΧΑ, Murry Geology Club; **Phillip W. Bryant**, Tulsa, Journalism, ΑΤΩ, ΣΔΧ, Kendallabrum, Collegian; **Susan Bullock**, Tulsa, Speech Correction; **Robert L. Burch**, Fargo, N. D., Sociology; **Michael C. Burkitt**, Tulsa, Engineering Physics, ΑΧΑ, IFC; **James D. Caldwell**, Tulsa, Marketing, ΣΧ, AMA; **Jane Camden**, Kansas City, Mo., Elementary Education, ΔΔΔ, SEA, Canterbury Club, Young Republicans; **Linda Lee Chambers**, Tulsa, Music, ΣΑΙ.

ROW 3: **Charles E. Chapman**, Van Buren, Ark., History; **Elizabeth Chestnut**, Miami, Okla., Math, ΚΚΓ, Math Club, Young Democrats; **Penny Chisholm**, Minneapolis, Minn., Elementary Education and Speech Pathology, ΔΔΔ, Canterbury Club, Speech Pathology Group; **Barbara Bishop Clarke**, Tulsa, Journalism and English, ΚΚΓ, Mortar Board, Who's Who, Kendallabrum; **Wayne P. Coffelt**, Davenport, Ia., Pre-Ministry and Pre-Clinical Psychology, ΑΧΑ, ΦΗΣ; **R. Dwayne Conner**, Pryor, Okla., Ministry; **Casey Cooper**, Tulsa, Marketing, ΚΣ, ΑΚΨ; **Nora Sue Cox**, Broken Arrow, Okla., Home Economics Education, Home Economics Club, SNEA; **James Craig**, Fort Smith, Ark., Mechanical Engineering.

SENIOR CLASS

ROW 1: **Drummond Crews,** Muskogee, Okla., Pre-Law, Band, Law Club; **Dorothy F. Crowder,** Tulsa, Speech, SEA, ΘΑΦ, Scroll; **Orvis Lee Crowson,** Pensacola, Fla., Business, AMA; **Amiel David,** Haifa, Israel, Petroleum Engineering, AIME, ΦΠΣ, ΟΔΚ; **Jerry Davidson,** Tulsa, Spanish, ISA; **Raymond Dawson,** Chanute, Kans., Chemistry, ACS, German Club; **Judy DeCamp,** Tulsa, Medical Technology, ΚΔ, ΛΤ, Lantern, Young Democarts; **Michael DelCasino,** Tulsa, Engineering Math, Newman Club, Math Club; **Roy DeVault, Jr.,** Tulsa, Math, KWGS-FM.

ROW 2: **L. King Dickason, Jr.,** Tulsa, Marketing, ΚΣ, AMA, Executive Club; **Louise Dickey,** Tulsa, Music, ΦΜ, Mortar Board, Band, ΣΑΙ; **Peter P. Dimperio,** Pittsburgh, Pa., Political Science and History, ΛΤΩ, Letterman's Club; **Jimmy R. Dolph,** Tulsa, Petroleum Engineering, Engineers Club, AIME, Interamurals; **Julie Doss,** Kansas City, Kans., Home Economics Education, ΚΚΓ, Home Economics Club; **Phyllis Dumont,** Tulsa, Speech Education, TU Theater; **Donna Wynell Dupy,** Tulsa, Music Education, ΣΑΙ, President's Club, SEA; **Brenda Duran,** Tulsa, Elementary Education, ΔΔΔ, SEA Newman Club; **David Edris,** Tulsa, Music, Band, Orchestra, ΦΜΛ.

ROW 3: **Charles Ekstrom, Jr.,** Phoenix, Ariz., Management, ΣΝ, ΔΣΠ; **Robert C. Elicker,** Allentown, Pa., Management; **Susan Lynn Elliott,** Tulsa, Commercial Art, ΔΔΔ, Art Students League, Junior Class Treasurer, Sophomore Class Treasurer; **Nancy Montgomery Elsner,** Tulsa, Radio and Television, ΧΩ, KWGS-FM; **Michael J. Eoff,** Tulsa, Zoology, ΦΠΣ; **Sherye Jeanne Esser,** Tulsa, Elementary Education, ΦΓΚ, Band, ΚΔΠ; **Carol Faucett,** Tulsa, Home Economics-HomeService, ΦΜ, Young Republicans, Home Economics Club; **James Fay,** Tulsa, Journalism, ΠΑΜ, ΣΔΧ; **Bill Finney,** Tulsa.

ROW 4: **Jeanne Fitzgerald,** Fort Smith, Ark., History and Education, ΔΓ; **Sharon Flippin,** Fort Smith, Ark., Journalism, Collegian, ΠΔΕ, KWGS-FM; **Melvin R. Formby,** Hominy, Okla., Business Administration, Accounting Club, Executive Club, ΑΚΨ; **Kay Foster,** Broken Arrow, Okla., Industrial and Pre-Clinical Psychology, ΚΔ, Mortar Board, Sociology Club, ΑΚΔ; **J. William Freeman,** Tulsa, Petroleum Engineering, Letterman's Club, Engineers Club, AIME; **Eleanor Bash Froman,** Tulsa, Speech, ΔΔΔ, ΘΑΦ, Young Republicans, Lantern; **Gretchen Fulenwider,** Tulsa, History, ΚΚΓ, Newman Club, IRC, ΦΑΘ; **Betty Fuller,** Tulsa, Medical Technology, ΚΑΘ; **Patty Gans,** Tulsa, English, ΚΚΓ, Newman Club.

ROW 5: **Judith Ann Geis,** Enid, Okla., Zoology, Lantern, Scroll, Committee on Human Rights; **Edward E. Gibble,** Pawnee, Okla., Music Education, ΔΤΔ, ΚΚΨ, Band, Orchestra; **Ann Gibbons,** Tulsa, Math, ΧΩ, IRC, ΦΓΚ, ACS; **John R. Gibson,** Adair, Okla., Mechanical Engineering; **Robert Gideon,** Tulsa, Journalism, ΚΑ, ΩΤΑ, ΣΔΧ; **Richard Goins,** Chickasha, Okla., Physical Education; **David Gould,** Tulsa, Pre-Medicine, ΚΑ; **Harold L. Gray,** Tulsa, History and Political Science, Pre-Law Club, ISA; **Dwain Gregory,** Tulsa, Music Education, Student Senate, Modern Choir, ΦΜΛ.

ROW 1: **Duke Griffey,** Lafayette, La., Petroleum Marketing, ΣΧ, Cheerleader, ΔΣΠ; **Kenneth A. Hale,** Sweetwater, Tex., Physical Education; **Gay Hansen,** Tulsa, Elementary Education and History, ΑΧΩ; **Joe Hansford,** Carl Junction, Mo., Petroleum Engineering, Engineers Club, ΠΕΤ, AIME; **Kermit E. Hanson,** Bagley, Minn., History Education; **Hope Harder,** Tulsa, French and English, ΧΩ, Lantern, Scroll, SEA; **Charles Hargrove,** Tulsa, Political Science, ΑΧΑ, Student Senate, ΦΗΣ, ΦΑΘ; **Ray E. Harrell, Jr.,** Bartlesville, Okla., Music, ΦΜΑ, Modern Choir, Band; **Beverly Harrison,** Tulsa, Physical Education, ΦΜ, ROTC Honorary Cadet Colonel, Young Republicans, Scroll.

ROW 2: **Shirley Hastings,** Tulsa, Elementary Education and Spanish, Scroll, ΚΔΠ; **Ronnie Hatfield,** Neosho, Mo., Marketing, AMA; **Sherry Hatfield,** Tulsa, Office Administration, ΚΔ, TU Business Women's Club, Executive Club, Scroll; **Jim W. Haynes,** Tulsa, Chemistry, ACS; **Patrick G. Hays,** Kansas City, Kans., Business Management, ΚΣ, ΦΗΣ, Circle K, ΑΚΨ; **Charles E. Heath,** Tulsa, Accounting, ΑΚΨ, **Lorton Lore; Raymond Heath,** Tulsa, Engineering Physics and Math, ΦΗΣ, Sword and Key, Letterman's Club; **Linda Henderson,** Tulsa, Sociology, Mortar Board, ΠΓΨ, ΑΚΔ, ΧΩ; **Kenneth W. Hennigan,** Oxnard, Calif., Physics, ΣΗΣ.

ROW 3: **Karen Herron, Tulsa,** Medical Technology; **Terry W. Hickerson,** Tulsa, Chemical Engineering, Engineers Club, AIChE; **Marlene K. Hintermeister,** Tulsa, History, SNEA, ΠΓΜ; **Paul David Hoelzley,** Grand Rapids, Mich., Music Education, ΦΜΑ, Assistant Band Director, Baptist Student Union; **Judith Ann Holden,** Elementary Education and English, ΔΔΔ, Mortar Board, ΚΔΠ, SEA; **Denny G. Hook,** Dallas, Tex., History, Wesley Foundation; **Elizabeth K. Huffman,** Tulsa, Sociology, ΑΚΔ ΠΓΜ, Sociology Club; **Linda Hunt,** Independence, Mo., Speech, Modern Choir, KWGS-FM; **Roberta Ironside,** Tulsa, Journalism, ΦΜ, Matrix Award, ΠΔΕ, ΦΑΘ.

ROW 4: **Richard W. Johnson,** Wheaton, Ill., Petroleum Marketing, AMA; **Robert L. Johnson,** Tulsa, Mechanical Engineering, ΚΑ, ROTC; **Jane Jordan,** Tulsa, English, ΣΑΙ, ΦΓΚ, Orchestra; **Gail Jorden,** Fort Smith, Ark., Medical Technology, ΔΔΔ, Young Republicans, German Club; **Pat Kearns,** Wayne, Pa., Medical Technology; **John N. Keating,** Oklahoma City, Okla., Management, ΑΚΨ, Newman Club; **Dee Ann Kibler, Tulsa,** English and Elementary Education, ΔΔΔ, Newman Club; **Thomas J. King,** Tulsa, Mechanical Engineering, ΠΚΑ, Arnold Air Society, ROTC; **Barbara Kinnaman,** Wheaton, Ill., Psychology.

ROW 5: **Ray D. Kinnard,** Nowata, Okla., Pre-Medicine, ΚΣ, ΜΕΔ, Band, IFC; **Betsy J. Kirkley,** Muskogee, Okla., Religious Education, ISA, Young Republicans, Student Senate; **Larry Kohl,** Camp Hill, Pa., Accounting, ΣΝ; **Alexander Koroluk,** Andrew, Alberta, Canada, Petroleum Engineering, AIME, Engineers Club; **John H. Kuhlen,** Lyons, Ill., Pre-Law, ΣΧ, ΦΗΣ, ΦΑΘ; **Jack G. Land III,** Muskogee, Okla., Marketing, ΠΚΑ, AMA, ΑΚΨ, Modern Choir; **Karl M. Land,** Tulsa, Mechanical Engineering, ΦΓΚ, Sword and Key, ASME; **Ted Leach,** Springfield, Ill., Pre-Law, ΣΧ, IRC, Young Republicans, Law Club; **Robert Stephen Lee,** Tulsa, Young Americans for Freedom.

SENIOR OFFICERS Darrel Spreen, Sue Norman, and Nancy Neal inspect the bell which they will be ringing in May.

ROW 1: **Mary Leiser,** Tulsa, English Education, ΔΔΔ, Young Republicans; **Elaine Leroux,** Tulsa, English, ΚΚΓ, ΠΑΜ Calender Girl, Newman Club; **Don H. Liles,** Tulsa, Chemical Engineering, AIChE; **Walter H. Lipke,** Tulsa, Engineering Physics, ΣΠΣ; **Darrell C. Little,** Tulsa, Petroleum Production, ΚΣ, Engineer's Club, AIME; **Dennis Loerke,** Kamloops, British Columbia, Canada, Chemical Engineering, AIChE, Engineer's Club; **Linda Lonberger,** Natick, Mass., Business, ΦΩ, Who's Who, TU Business Women's Club; **L. C. Long,** Avant, Okla., Mechanical Engineering, ASME; **Kathleen McCann,** Lee Summit, Mo., Elementary Education and English, ΧΩ, Mortar Board, SEA, ΚΔΠ.

ROW 2: **Margaret McCartney,** Tulsa, Fashion Merchandising, Home Economics Club; **Lynn McClaskey,** Tulsa, Chemistry, ΚΑΘ, ACS, President's Club, Judiciary Board of LJMH; **J. C. McCormick,** Tulsa, Management and Economics; **Dick McGuire,** Tulsa, Aerospace, AIAA; **Clark McNair,** Tulsa, Industrial Psychology; **Arthur A. McNatt III,** Tulsa, Math, ΚΣ, ROTC; **Sharma Mahan,** Frankfurt, Germany, Journalism, Wesley Foundation, Young Republicans; **Francis A. Majerick,** Binghamton, N. Y., Marketing, ΛΧΑ; **Sandy Mannan,** Wichita, Kans., Sociology, ΧΩ, Scroll.

SENIOR CLASS

ROW 1: **John A. Marling,** Bartlesville, Okla., Economics, AMA; **Harriet Marrs,** Tulsa, History Education, ΧΩ, ΠΓΜ, SEA, Young Republicans; **Larry J. Martin,** Joplin, Mo., Math, Math Club, Engineer's Club; **Richard R. Martin,** Tulsa, Mecanical Engineering, Engineers Club, ASME, ΦΗΣ; **Gatra Marvin,** Tulsa, Radio and Television Education, ΔΔΔ, Home Economics Club, KWGS-FM; **Ronald J. Marvin,** Fort Smith, Ark., History; **Claudia Lea Matney,** Tulsa, Elementary Education, ΓΦΒ, Young Republicans; **August C. Mason,** New Orleans, La., Mechanical Engineering, ASME.

ROW 2: **Bill Mauldin,** Joplin, Mo., Marketing, AMA, ISA; **Dadreon Maxwell,** Cleveland, Okla., Physics, Lantern, Band; **Scott Meadows,** Tulsa, Air Sciences, Arnold Air Society, Air Force Association; **Marcia Meredith,** Tulsa, English, ΚΚΓ, **Kendallabrum,** ΠΑΜ, Who's Who; **Charles O. Meyers, Jr.** Tulsa, History, ΠΚΑ, ΠΓΜ, Young Republicans, IRC; **Judy Miller,** Tulsa, Office Administration, ΦΜ, TU Business Women; **Margaret Eva Miller,** Hot Springs, Ark., Art Education, Art Student's League, NEA, UCCF; **Marty Minear,** Tulsa, Commercial Art, ISA Sweetheart, Art Student's League, ISO.

ROW 3: **Jacklyn Irene Minnick,** Claremore, Okla., Speech Pathology, ΧΩ, Hurricanettes, American Royal Beauty, IRC; **Ona D. Minor,** Sapulpa, Okla., Music, Chorus; **Carmen Mistler,** Tulsa, Geography, SEA; **Billie Adams Moeller,** Tulsa, History Education; **Jack C. Mohatt,** Oklahoma City, Okla., Marketing, AMA; **Harold D. Monlux,** Sioux City, Ia., Petroleum Marketing; **James N. Morgan,** Tulsa, Engineering Physics, ΠΚΑ, ΣΠΣ, Engineer's Club, Physics Club; **Orus L. Morgan Jr.,** Hominy, Okla., Management.

SENIOR CLASS

ROW 1: **Bob Mulkey**, Tulsa, Mechanical Engineering, ASME; **Judith Murdock**, Tulsa, Journalism, ΠΔΕ, ΠΑΜ, Collegian; **Nancy Neal**, Tulsa, English, ΚΚΓ; **Mary Helen Niemeyer**, Tulsa, English, ΚΑΘ, Christian Science Organization; **Susan Norman**, Houston, Tex., Life Science Education, ΚΑΘ, ΛΤ, Junior Class Secretary, Homecoming Queen Attendant; **Robert E. Osborne**, Tulsa, English, IRC; **Judy Otterstrom**, Tulsa, Journalism, ΔΓ, Collegian, ΠΔΕ, ΠΑΜ, **Mary Ann Parker**, Tulsa, History Education, Lantern, Scroll; **Curtis Parks**, Tulsa, Law.

ROW 2: **Douglas Parks**, Tulsa, Math, ΛΧΛ, German Club; **James V. Pate Jr.**, Sand Springs, Okla., Management; **Rita Payne**, Memphis Tenn., Journalism, ΚΚΓ, Mortar Board, Panhellenic Council, Solo Twirler; **Beth Perett**, Tulsa, Spanish Education, ΓΦΒ, Kendallabrum; **Jim E. Perkins**, Tulsa, Marketing, ΛΚΨ; **Ron Petocz**, Paramus, N. J., Geology, ΣΓΕ, Tulsa Geological Society, Murray Geology Club; **Gerald D. Pfeifer**, Tulsa, Chemistry, ACS; **Charles E. Phillips**, Pine Bluff, Ark., Business Management, Football, Track, Letterman's Club; **Garry R. Plunkett**, Tulsa, English, Young Republicans.

ROW 3: **James E. Pohl**, Tulsa, Law, ΦΛΔ, Student Bar Association, Student Assistant to US Attourney; **Judith Carol Pollard**, Carmi, Ill., Commercial Art Education, Art Student's League; **Gerald W. Pope**, South Bend, Ind., Journalism, ΣΧ, ΔΣΠ, ΦΗΣ, Intramural Council; **Bob Pringle**, Houston, Tex., Accounting ,ΣΧ, ΔΣΠ, ΦΗΣ, Intramural Council; **Dorothy Pyle**, Tulsa, Home Economics Education; **Raymond F. Randall**, Stamford, Conn., Psychology, ΑΤΩ, ΑΕΡ, Orchestra, KWGS-FM; **Harlan Reams**, Tulsa, Business Management, ΑΤΩ; **Perry Reeder**, Tulsa, Chemical Engineering, ΦΓΚ, ΟΔΚ, Sword and Key; **Fred H. Renfro**, Jackson, Miss., Religion, German Club.

ROW 4: **Harold Wade Rideout**, Konowa, Okla., Business Economics; **Mary Ann Riggs**, Tulsa, Elementary Education and Spanish, Lantern; **Sharron Sue Ritter**, Tulsa, History Education, ΧΩ, Mortar Board, Kendallabrum, ΠΔΕ; **John F. Robohm III**, Claremore, Okla., Psychology, ΟΣΚ; **Larry Walter Rothenbuhler**, Great Falls, Mont., Physics and Math, Physics Club, Engineers Club; **John Rupe**, Tulsa, Business Marketing, ΣΧ; **Mike San Miguel**, Wichita Falls, Tex., Law; **Bill Schillinger**, Tulsa, Business Marketing, ΚΣ; **Joe Schindler**, Tulsa, Engineering Physics, Engineers Club, Newman Club.

ROW 5: **David Schuman**, Tulsa, Political Science and History, ΦΑΘ, IRC, Collegian, Sword and Key; **David Scott**, Tulsa, Management, ΛΚΨ; **William A. Scott**, Hope, Kans., Mechanical Engineering, ASME; **H. E. Searle**, Tulsa, Mechanical Enginering, ASME, ROTC; **David Sears**, Vandalia, Ill., Math; **Ann MacMurry Shands**, Chattanooga, Tenn., Speech Therapy, ΦΜ, President of Lottie Jane Mabee Dormitory, ΤΣΗ; **Gerald Sharp**, Houston, Tex., History, ΚΑ, Arnold Air Society, Young Republicans; **Marilyn Sheets**, Union, Mo., Botany, Mortar Board, SNEA, Scroll; **Sallie Simmons**, Siloam Springs, Ark., Accounting.

ROW 1: **Phil R. Slicker**, Tulsa, Chemical Engineering, ΣΧ, Student Senate, Engineer's Club Letterman's Club; **James W. Smith**, Stigler, Okla., Accounting; **Joan Carol Smith**, Tulsa, Elementary Education and English, ΧΩ, Young Democrats, Human Relations Club, SNEA; **Terrence J. Smith**, Dwight, Ill., Chemical Engineer, AIChE, ΦΠΣ, Newman Club; **Paul D. Snyder**, Bartlesville, Okla., Sociology; **Charles Spann**, Tulsa, Pre-Medicine, ΣΧ, ΜΕΔ; **Nancy Carolyn Sparks**, Tulsa, Math, ΔΔΔ, Math Club, **Kendallabrum**, Young Republicans; **Michael Dale Speer**, Sand Springs, Okla., Journalism, ΑΤΨ, Who's Who, ΟΔΚ, ΦΠΣ; **Darrell Spreen**, Tulsa, Physics, ΦΓΚ, ΟΔΚ, Sword and Key.

ROW 2: **David W. Steele**, Tulsa, Aeronautical Engineering, AIAA, ISA, BSU; **Ben Stevens**, Tulsa, Commercial Art, Art Student's League; **Marianne Stone**, Joplin, Mo., Art Education, ΚΔ, Art Student's League, Young Democrats, NEA; **Douglas Storment**, Kansas City, Mo., Chemical Engineering, ΠΚΑ, ΦΠΣ, Engineer's Club, Sword and Key; **Jacque Stringer**, Tulsa, Journalism, ΠΔΕ, ΠΑΜ; **Michael G. Swaffar**, Omaha, Neb., Music Education, ΣΧ, ΟΔΚ, ΦΜΑ, ΚΚΦ; **Richard N. Swan**, Claremore, Okla., Mechanical Engineering, ASME, Engineer's Club; **Leigh H. Taylor**, Park Ridge, Ill., Pre-Law, ΚΣ, Student Senate, President's Club, Engineer's Club; **Lindon C. Thomas**, Tulsa, Mechanical Engineering, Baptist Student Union.

ROW 3: **Bill Thomason**, Los Angeles, Calif., Religion; **John A. Trickel**, Tulsa, History; **Pat Traynor**, Enid, Okla., Pre-Physical Therapy; **Abdulaziz Tuwaijri**, Kiyadh, Saudi Arabia, Petroleum Marketing, ISO; **Cyrus B. Vance II**, Tulsa, Accounting, ROTC; **Pedro L. Vegas, Jr.**, Caracas, Venezuela, Petroleum Engineering, AIME; **Pat Waddel**, Tulsa, Political Science and Pre-Law, ΚΣ, Who's Who, Student Senate, ΟΔΚ; **Jonelle Wagner**, Tulsa, Business Education, Baptist Student Union; **Don R. Warlick**, Tulsa, Engineering Physics, ΠΚΑ, Student Senate, ΦΠΣ, Engineer's Club.

ROW 4: **Joe Warlick**, Tulsa, English, ΑΧΑ, Varsity Cheerleader; **Carole Ruth Washer**, Bartlesville, Okla., Physical Education; **Harvey Watkins**, Jacksonville, Tex., Pre-Ministry and Philosophy; **Fred J. Watts**, Broken Arrow, Business Management; **Thomas G. Wehrmeister**, La Grange, Ill., Pre-Medicine, ΣΧ, ΦΜΑ, ΜΕΔ, Band; **Gerald Weis**, Tulsa, Pre-Law, ΚΑ; **Betty Wells**, Tulsa, Art Education, Art Student's League, ΚΔΠ, Scroll; **L. Carolyn West**, Tulsa, Accounting, ΚΚΓ, TU Business Women's Club; **Rich Wettaw**, Eldorado, Ill., Petroleum Engineering, ΠΚΑ, ΦΠΣ, ΠΕΤ, AIME.

ROW 5: **Ed Wheeler**, Tulsa, History and Political Science, Young Republicans, Student Senate, President's Club, ΠΚΑ; **Wayne S. White**, Tulsa, Chemistry, ACS; **Ray Whitsitt**, Tulsa, Accounting, Marching Band, Modern Choir, Wesley Foundation; **Betty Wiedemann**, Tulsa, Business Administration and Secretarial Administration, ΔΔΔ, President's Club, Panhellenic Council, TU Business Women's Club; **Charles Wilcox**, Tulsa, History, Canterbury Club; **Don E. Williams**, Tulsa, Accounting, ΚΑ, Arnold Air Society; **Chuck Yadon**, Tulsa, Business Management, ΣΧ, ΔΣΠ; **Nancy Yadon**, Tulsa, Business Administration, ΔΓ, Student Senate, TU Business Women's Club, Scroll; **Raymond M. Zeller**, Pryor, Okla., Mechanical Engineering, ΑΧΑ, ASME.

SHARON RITTER and David Schuman seem to be checking their graduation requirements; it looks as if it will take them all night.

ROW 1: **Jerry Kenneth Adams**, Sapulpa, Okla.; **Mary Alford**, Tulsa; **Karen Allen**, Delphos, Ohio; **Douglas Anderson**, Sperry, Okla.; **David L. Angus**, Tulsa; **Jolene Arney**, Tulsa.

ROW 2: **Marilyn Axton**, Tulsa; **Mike Babcock**, Wayzata, Minn.; **Charles Bahos**, Tulsa; **Patricia A. Ballentine**, Tulsa; **Tom L. Barber**, Tulsa; **Sarah Barker**, Tulsa.

ROW 3: **Sara Barr**, Tulsa; **June H. Bealmear**, Tulsa; **Paula Beasley**, Tulsa; **Becky Bellatti**, Tulsa; **Jim Berner**, Tulsa; **Anne Bodley**, Tulsa.

JUNIOR CLASS

BELOW

ROW 1: **Linda Booth**, Fort Smith, Ark.; **Diane Borochoff**, Tulsa; **Marilyn Bower**, Fairview, Okla.; **Ella Jo Bowerman**, Tulsa; **Willie Bowlin**, Tulsa; **Bob Breitenstein**, Farmington, New Mexico; **Kenneth Brenkman**, Tulsa; **Cheryl Brogdon**, Seminole, Okla.; **John G. Busch**, Kirkwood, Mo.; **Carolyn Byrd**, Carthage, Mo.

ROW 2: **Ruth Cahoon**, Tulsa; **Mary Ann Caldwell**, Tulsa; **Gregory Campbell**, Tulsa; **Arthur F. Carpenter**, Tulsa; **Burtis Carpenter**, Tulsa; **David Tit-Chiu Chan**, Hong Kong; **Susan Childress**, Tulsa; **Kok Ming Chu**, Kowloon, Hong Kong; **Carol Clark**, Tulsa; **Dan Coco**, Tulsa.

ROW 3: **Daryel Coe**, Stanford, Nebraska; **Jacqueline Collins**, Cleremore, Okla.; **Bill Combs**, Tulsa; **Guy S. Comstock**, Tulsa; **John W. Conwell, Jr.**, Tulsa; **Nancy Cook**, New Bethlem, Penn.; **Wendy Cookingham**, Brookfield, Ill.; **R. Ray Corley**, Tulsa; **Bill Cornman**, Springfield, Ill.; **Wiley K. Cox**, Tulsa.

DIANE LIESE and Barb Zeumer are caught throwing snowballs.

ROW 1: **Suzanne Cunningham**, Tulsa; **Dio L. Daily**, Tulsa; **Jerry Daly**, Tulsa; **Bill Daugherty**, Tulsa; **Robert Davidson**, Cincinnatti, Ohio; **Dan Davis**, Clarksburg, West Virginia.

ROW 2: **John W. Davis**, Barrington, Ill.; **LaVonne Davis**, Tulsa; **Liz Davis**, Tulsa; **Melany Davis**, Tulsa· **Jon Lynndon Day**, Neosho, Mo.; **Judy Dean**, Tulsa.

ROW 3: **George DeMier**, Tulsa; **Beverly Jane Dewel**, Tulsa; **Scotty Dill**, Tulsa; **Kenneth A. Dobbs**, Sand Springs, Okla.; **Beverly Dover**, Tulsa; **Jerry P. Dow**, Gallup, New Mexico.

SANDY HATHCOAT and Steve Lay study in library for finals.

JUNIOR CLASS

BELOW

ROW 1: **Gary Drain**, Tulsa; **Dan G. Dryz**, Tulsa; **Sid Dunagan**, Tulsa; **John Dyer**, Tulsa; **Benjamin B. Edwards**, Tulsa; **David Elder**, Tulsa; **Bob Ellis**, Tulsa; **Vep B. Ellis**, Fontana, Cal.; **Jeanne Engle**, Tulsa; **Angela Eppler**, Tulsa.

ROW 2: **Rene Etheredge**, Tulsa; **Wendell Everett**, Tulsa; **Walter Fagan**, Chicago, Ill.; **Margaret Rule Farris**, Tulsa; **Joan Faulk**, Tulsa; **Don Feagin**, Tulsa; **Larry W. Ferguson**, Lawton, Okla.; **John D. Flanagan**, Tulsa; **Rita Fletcher**, Tulsa; **Barbara Ford**, Tulsa.

ROW 3: **Donna Ford**, Tulsa; **Frank L. Fox**, Tulsa; **Helen Fox**, Miami, Okla.; **Bernie A. Frakes**, Tulsa; **Mary G. Frampton**, Tulsa; **Laura Lee Freeland**, Tulsa; **Clara Freeman**, Chicago, Ill.; **Carol Lynn Fry**, Bartlesville, Okla.; **Dave Galbreath**, Rochester, N. Y.; **Mary Jane Gallup**, Tulsa.

ROW 1: **Carolyn Garrigus**, Tulsa; **Areta Gates**, Locuts Grove, Okla.; **Said H. Ghalchem**, Tulsa; **John Ghostbear**, Tulsa; **J. Melvin Gillespie**, North Little Rock, Ark.; **Sandi Graves**, Tulsa.

ROW 2: **Joan Greear**, Lawton, Okla.; **Larry D. Gregory**, Tulsa; **G. R. Griffin**, Tulsa; **Joan Griffith**, Tulsa; **Lili Grubb**, Tulsa; **Richard Halliburton**, Tulsa.

ROW 3: **Robert Hanis**, Kansas City, Kans.; **Michael Hanson**, Tulsa; **Bill Harges**, Tulsa; **Linda Harrington**, Tulsa; **Cathie Harris**, Tulsa; **Jo Ann Harris**, Tulsa;

JUNIOR CLASS

BELOW

ROW 1: **Sharon Harris**, Tulsa; **Sid Harris**, Tulsa; **Glenn Hatcher**, Tulsa; **Sandye Hathcoat**, Tulsa; **Gerry Hathcock**, Tulsa; **Anna Bell Havely**, Tulsa; **Elizabeth Hayden**, Tulsa; **Kay Hayes**, Tulsa; **Bill Henderson**, Tulsa; **Jana Sue Hendon**, Tulsa.

ROW 2: **Paul C. Herman, Jr.**, Maplewood, Mo.; **Judy Herriman**, Coffeyville, Kans.; **Mary Frantz Hieronymous**, Tulsa; **Delos J. Hill**, Tulsa; **Faye L. Hines**, Tulsa; **Man Kueng Ho**, Hong Kong; **Barbara Hobson**, Tulsa; **Jon W. Hockenson**, Tulsa; **Earl Hodgen**, Tulsa; **J. P. Holleman**, Phoenix, Arizona.

ROW 3: **Theresa Hollingsworth**, Tulsa; **Kitty Holloway**, Tulsa; **Julie Holmes**, Tulsa; **Tom Holt**, Tulsa; **LeRoy Howe**, Tulsa; **John Huey**, Tulsa; **Sally Ann Jackson**, Maryville, Mo.; **Eloise Janssen**, Tulsa; **Donna Dee Jenkins**, Tulsa; **Donald R. Jensen**, Tulsa.

JUNIOR OFFICERS rush to Ben's for a pause in activities

ROW 1: Steve Jernigan, Joplin, Mo.; Rusty Johnson, Tulsa; Dave Jones, Tulsa; Anne Kelly, Tulsa; Susie Ketch, Tulsa; Redith Kilgore, Tulsa.

ROW 2: Barbara L. Killian, Broken Arrow, Okla.; Phyllis Killingsworth, Tulsa; Steve Kimball, Tulsa; Chris King, Tulsa; David King, Tulsa; Beverly Kitterman, Tulsa.

ROW 3: Diane Krumme, Tulsa; Charlene A. Larson, La Grange, Ill.; Barbara Lawson, Tulsa; David Lawson, Tulsa; Steve Lay, Tulsa; Gary D. Layton, Tulsa.

Laura, Don, Anna, and Bo swing out at campus TGIF party.

JUNIOR CLASS

BELOW

ROW 1: Randal Lefler, Bossier City, La.; William D. Lester, Broken Arrow, Okla.; Bob Lewis, Tulsa; Walter G. Lewis, Corsicana, Texas; Diane Liese, Chicago, Ill.; Ann Lindley, Tulsa; Paul F. Longstreth, Little Rock, Ark.; Donna Lucinski, Tulsa; Marlis Jo Lusk, Tulsa; Cora E. MacDonald, Tulsa.

ROW 2: Barbara MacLean, Findlay, Okla.; Jean McClure, Tulsa; Carol McCord, Tulsa; D. L. McEntire, Jr., Tulsa; Gayl McKenzie, Galena, Kans.; Steve Mabry, Tulsa; Pat Mahoney, Tulsa; Elizabeth Marsee, Blancaster, Kentucky; Fred W. Marvel, Tulsa; Jim Mathieson, Tulsa.

ROW 3: Delores J. Mathis, Tulsa; Paul Richard Means, Sand Springs, Okla.; Major (Maxwell E.) Meek, Ponca City, Okla.; Andrea Melander, Independence, Kans.; Carolyn Miller, Alton, Ill.; Ken Miller, Tulsa; Patty Miller, Tulsa; Susan Mitchell, Midwest City, Okla.; J. P. Morgan, Jr., Tulsa; Linda Moore, Concordia, Kans.

ROW 1: **Mary Ann Morris**, Tulsa; **Dianne Mullins**, Tulsa; **Carole Murray**, Leawood, Kans.; **Barbara Naifeh**, Tulsa; **Jim Nesbitt**, Garden City, Kans.; **Metzie Nichols**, Tulsa.

ROW 2: **Darrell L. Noe**, Fort Worth, Texas; **Leta Nunn**, Tulsa; **Elsa Ochoa**, Bogota, Colombia, So. America; **Vivian Orms**, Tulsa; **Shari Parker**, Tulsa; **Tom Parkinson**, Tulsa.

ROW 3: **Adelo Patino**, Colombia, So. America; **Punch Patterson**, Enid, Okla.; **Joe Pelton**, Tulsa; **Luann Pendergrass**, Tulsa; **Sandra Pethick**, Tulsa; **Mike Phillips**, Tulsa.

JUNIOR CLASS

BELOW

ROW 1: **Mildred Phillips**, Tulsa; **Veril Phillips**, Tulsa; **Ronnie Pitman**, Muskogee, Okla.; **Judy Popejoy**, Tulsa; **Raymond Pregler**, Tulsa; **Pedro Pablo Puky**, San Christo'Bal, Venezuela, So. America; **Landon Richard**, Tulsa; **Barbara Richards**, Tulsa; **Rick Richardson**, Tulsa; **Jerry Ries**, Tulsa.

ROW 2: **Margaret Roberts**, Martins Ferry, Ohio; **Martha Roberts**, Tulsa; **David M. Rollo**, Cleveland, Ohio; **Robert W. Rosebush**, Tulsa; **Janet Rosenbaum**, Tulsa; **James Ross**, Coffeyville, Kans.; **Johnny Russell**, Catoosa, Okla.; **Richard Ruth**, Tulsa; **Mary Saab**, Tulsa; **Leslie Saltzman**, Tulsa.

ROW 3: **Suzy Sample**, Brownsville, Texas; **Phil San Angelo, Jr.**, Tulsa; **Bill Saulmon**, Tulsa; **Susan Schaller**, Tulsa; **Frank J. Schiendler, Jr.**, Tulsa; **Robert Schultz**, Tulsa; **Pam Scott**, Camden, Ark.; **Tillie Scott**, Tulsa; **Chris Seidlitz**, Tulsa; **Ann Shannon**, Tulsa.

GAY HANSEN and Redith Kilgore anticipate a cheery day.

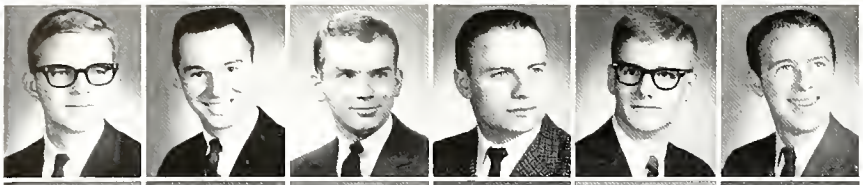

ROW 1: **Glenn A. Sharp**, Tulsa; **Bob Sherman**, St. Louis, Mo.; **Jim Shofstall**, Kirkwood, Mo.; **Alan Simon**, Tulsa; **Bruce Smith**, Wheaton, Ill.; **Howard N. Smith**, Oklahoma City, Okla.

ROW 2: **Jane Smith**, Chicago, Ill.; **Terry Smith**, Tulsa; **Jeff Smyth**, Tulsa; **Jerry Snider**, Tulsa; **Ced V. Snyder**, Tulsa; **James C. Spencer**, Kirkwood, Mo.

ROW 3: **Jim Sposato**, Tulsa; **Steve Stevenson**, Tulsa; **Lewis E. Stivers**, Collinsville, Okla.; **Freddie Storm**, Tulsa; **Sigrid Sundvahl**, Tulsa; **Tak Ki Sung**, Sheung Shui, New Territories.

ROW 4: **Ann Tanner**, Shawnee Mission, Kans.; **Shelia Tatroe**, Tulsa; **Skip Teel**, Tulsa; **Patricia Thompson**, Washington, D. C.; **Phyllis Ann Tomlinson**, Broken Arrow, Okla.

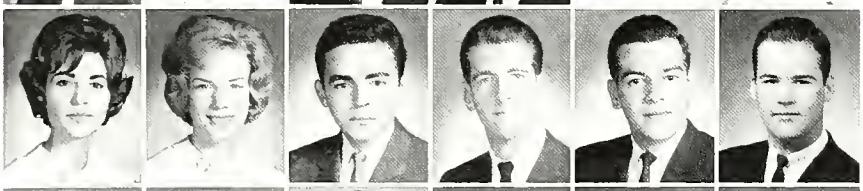

ROW 5: **Natalie Tranchilla**, Clayton, Mo.; **Judy Unwin**, Houston, Tex.; **Richardo A. Valbuena**, Caracas, Venezuela; **Lester Van Dyke**, Skiatook, Okla.; **Napoleon Villamediana II**, Valencia, Venezuela; **Jim Wack**, Tulsa.

ROW 6: **Don Wagner**, Tulsa; **James R. Walker**, Tulsa; **Jim Walker**, Irving, Texas; **Diane Walters**, Houston, Texas; **Dan Warlick**, Tulsa; **Lynne Warren**, Tulsa.

ROW 7: **K. Stuart Watson**, Tulsa; **Marsha Ann Watson**, Tulsa; **Carolyn Wenger**, Tulsa; **Carol Ann Westall**, Pine Bluff, Ark.; **Dansel Williams**, Tulsa; **Karen Williams**, Tulsa.

ROW 8: **Robert H. Williams**, Tulsa; **Charles Williamson**, Tulsa; **Hugh Wilson**, Tulsa; **Elme Wolcott**, Tulsa; **Don Wolfe**, Tulsa.

ROW 9: **Jim Wolfinbarger**, Neosho, Mo.; **John R. Woodard**, Tulsa; **Keith Wright**, Tulsa; **Norman Yates**, Tulsa; **George H. Yetter**, Tulsa.

ROW 10: **Marcia Yockey**, Hunterville, Okla.; **Hung-Nin Yuk**, Hong Kong; **Frank Zarrinal**, Iran; **Barbara Zeumer**, Neenah, Wisconsin; **Ann Ziemer**, Tulsa.

ROW 1: Jennie Le Abboud, Sand Springs, Okla.; Ben Abney, Tulsa; William Abshire, Tulsa; Bob Adams, Tulsa; Mary Aldridge, Tulsa; Don Allan, Sapulpa.

ROW 2: Bruce Allen, Tulsa; Jodee Allen, Tulsa; Majid Al-Zahroon, Baghdad, Iraq; Jack Ambrister, Tulsa; Frank Antezana, LaPaz, Bolivia; Carolyn Axton, Tulsa.

ROW 3: Susan Baden, Tulsa; Merrilee Baile, Tulsa; Donna Baker, Tulsa; Susan Bales, Little Rock, Ark., Neal Banks, Tulsa; Martha Barhydt, Tulsa.

SOPHOMORE CLASS

BELOW

ROW 1: Catherine Barker, Tulsa; Kenneth Barkley, Tulsa; Fred Bates, Tulsa; Barbara Batten, Blackwell, Okla.; Michelle Beale, Tulsa; Larry Beaubien, Tulsa; Pam Bedford, Tulsa; Patti Bell, Tulsa; David Bendt, Frazee, Minn.; Dian Bennett, Tulsa.

ROW 2: Wanda Bishop, Tulsa; Carol Blankenship, Tulsa; Patti Blue, Tulsa; Ann Boaz, Tulsa; David Boaz, Tulsa; Robert Boaz, Tulsa; Sharon Len Bode, Tulsa; William Bolch, Tulsa; Dave Boyd, Tulsa; Mary Breeding, Tulsa.

ROW 3: Tammerlane Brown, Sapulpa; Tom Bruskotter, Denver, Colo.; Mike Burke, Tulsa; Jan Burnett, Tulsa; Mary Ann Burnett, Tulsa; Jim Burton, Tulsa; Joe Bush, Tulsa; Mary Buthod, Tulsa; Denny Byrne, Tulsa; Jewel Cahill, Tulsa.

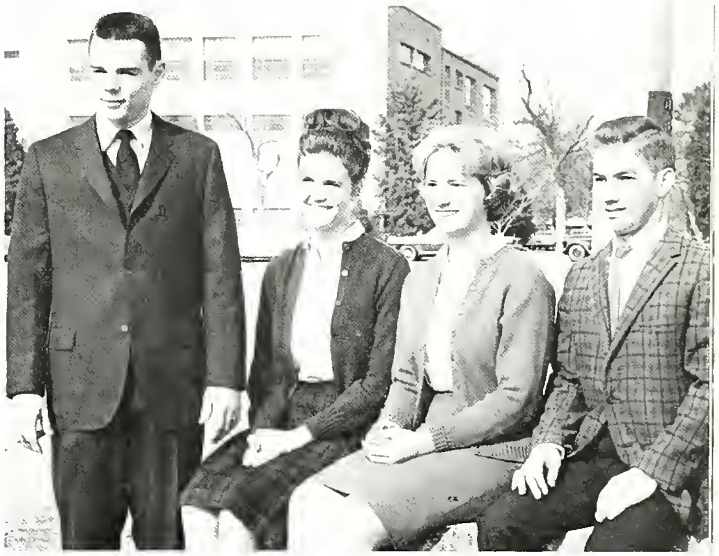

ENTHUSIASTIC SOPHOMORE OFFICERS encourage class spirit.

ROW 1: **Wanda Jo Campbell**, Tulsa; **Richard Carroll**, Sarasota, Florida; **Jerry Cate**, Tulsa; **Bill Chapman**, Tulsa; **Ian Chesher**, Canada; **Robert Chism**, Tulsa.

ROW 2: **Tom Claydon**, Huntington, N. Y.; **Gary Clore**, Tulsa; **Johnny Cochran**, Tulsa; **Roy Cody**, Tulsa; **Janie Colburn**, Tulsa; **Sandra Lee Cole**, Bartlesville, Okla.

ROW 3: **Ray Coleman**, Tulsa; **Sharon Collins**, Tulsa; **Peggy Combs**, Tulsa; **Charles Cook**, Saltillo, Miss.; **James Copeland**, Skokie, Ill.; **Fran Cravens**, Tulsa.

ROW 4: **John Pat Cremin**, Tulsa; **Kay Crosby**, Tulsa; **Manning Crump**, Tulsa; **Pat Cruz**, Tulsa; **Al Cuite**, Tulsa; **Patty Curby**, Tulsa.

ROW 5: **David Current**, Tulsa; **Donald Curtis**, Tulsa; **Stephanie Darnell**, Tulsa; **Robert Davis**, Tulsa; **Jim Deardorff**, Tulsa; **Charlotte DeGarmo**, St. Louis, Mo.

ROW 6: **Ronda Cushing DeJarnett**, Tulsa, **Dorothea DelCasino**, Tulsa; **Ron Denton**, Tulsa; **Bill Derrever**, Tulsa; **Claire Detjen**, Pryor; **Terry Dickey**, Huntsville, Alabama.

ROW 7: **Judie Dotson**, Tulsa; **Virginia Ann Doty**, Tulsa; **Ronnie Douglass**, Tulsa; **Bill Drew**, Tulsa; **Ronnie Dye**, Tulsa; **Sherry Earp**, Tulsa.

ROW 8: **Don Eaton**, Tulsa; **William Eby**, Tulsa; **Robert Eckerle**, Elmhurst, Ill.; **Michael Ellis**, Tulsa; **Vernon Elmore**, Tulsa; **Mustapha Fekih**, Tunusia.

ROW 9: **John Ferris**, Tulsa; **Donald Frank**, Tulsa; **Richard Gannon**, Tulsa; **Dorothy Gardner**, Tulsa; **Richard Gardner**, Tulsa; **Nancy Jo Garten**, Ponca City, Okla.

ROW 10: **Eddie Gawf**, Tulsa; **Maryjane Geiger**, Tulsa; **Dennis Gilstrap**, Tulsa; **Anita Gladson**, Tulsa; **Mary Glenn**, Tulsa; **Lynette Gooden**, Tulsa.

ROW 1: **Sue Ella Gordon**, Tulsa; **Margaret Gowans**, Tulsa; **Floyd Grant**, Tulsa; **Katheryn Gray**, Tulsa; **Gary Groom**, Tulsa; **Charles Gross**, Tulsa; **Betty Gulley**, Tulsa; **Frank Gwin**, Tulsa; **Jeff Haas**, Neosho, Mo.; **Carole Hale**, Dallas, Tex.

ROW 2: **Dennis Hall**, Tulsa; **Earl Hamm**, Tulsa; **Roger Haney**, Tulsa; **Kathryn Hanna**, Tulsa; **Eileen Harbers**, Ashtown, Ia.; **Betty Hargett**, Tulsa; **Rebecca Harrison**, Ft. Smith, Ark.; **Robert Harvy**, Tulsa; **Carol Hausen**, Elizabethtown, Pa.; **Jerry Hauth**, Tulsa.

ROW 3: **Susan Heard**, Tulsa; **Larry Hearne**, Neosho, Mo.; **Vicki Henrichs**, Tulsa; **James Henry**, Tenafly, N. J.; **Fred Hensley**, Tulsa; **Jim Hickerson**, Tulsa; **Richard Hill**, Tulsa; **Joseph Hills**, Tulsa; **Don Hoflick**, Tulsa; **Paul Hogan**, Aurora, Ill.

SOPHOMORE CLASS

ROW 1: **John Holdsworth**, Brookfield, Ill.; **Steve Holmberg**, Tulsa; **Jean Ann Holmes**, Newton, Ia.; **Richard Howard**, Claremore, Okla.; **George Hubbard**, Tulsa; **Dan Huffman**, Tulsa; **Lynn Hughes**, Tulsa; **Gail Ingram**, Tulsa; **Bill Irons**, Tulsa; **Ed Jackson**, Tulsa.

ROW 2: **Jan Jackson**, Tulsa; **Tom Jackson**, Tulsa; **Brenda Johnson**, Tulsa; **Hunter Johnson**, Tulsa; **Judy Johnson**, Tulsa; **Neil Johnson**, N. Y.; **Ron Johnston**, Tulsa; **Bob Jones**, Tulsa; **Cathy Jones**, Tulsa; **Sharon Jones**, Enid, Okla.

ROW 3: **Terry Jones**, Tulsa; **Louis Jutzi**, Chicago, Ill.; **Marilyn Kapner**, Tulsa; **Skip Knape**, Tulsa; **Kenneth Knight**, Tulsa; **Ronald Krater**, Tulsa; **Jack Lafferty**, Tulsa; **Christine Lang**, Tulsa; **Glen Law**, Indianola, Ia.; **Stephen Lawrence**, San Francisco, Calif.

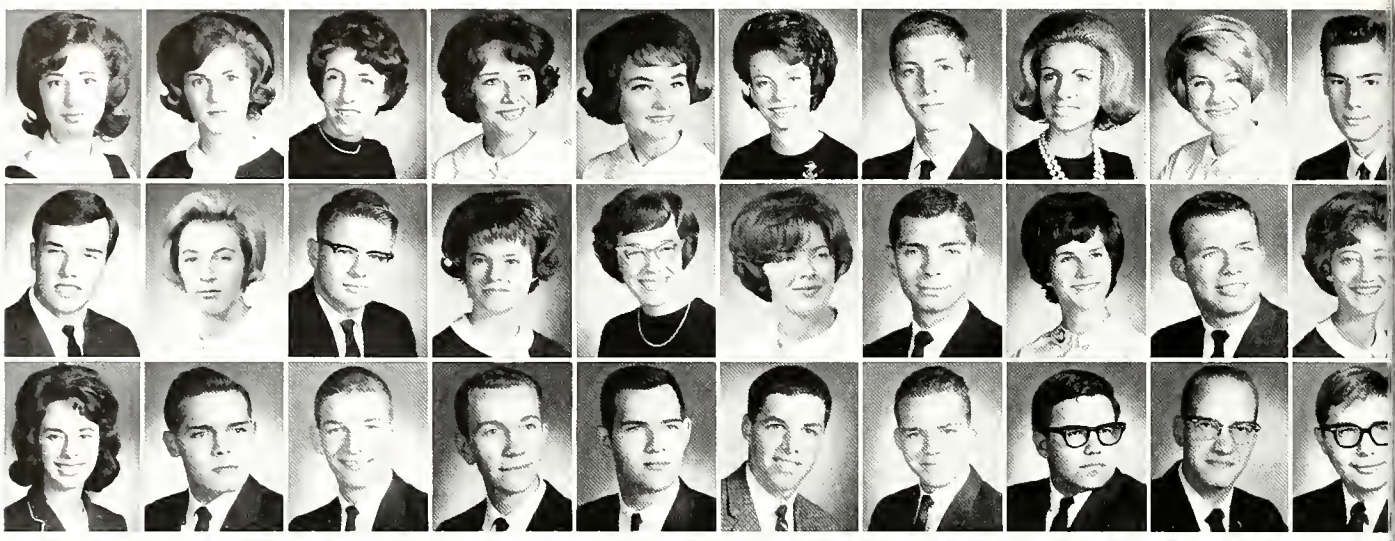

ROW 1: **Betty Lawson**, Tulsa; **Carol Lee**, Tulsa; **Mary Lee**, Tulsa; **Barbara Lessley**, Claremore, Okla.; **Helen Lewis**, Tulsa; **Linda Lewis**, Tulsa; **Richard Lilly**, Springfield, Va.; **Inta Lindermanis**, Tulsa; **Lynne Lochmoeller**, St. Louis, Mo.; **William Looper**, Pryor, Okla.

ROW 2: **Wally Love**, Tulsa; **Jennifer Lowry**, Tulsa; **Fred Lusk**, Gainville, Tex.; **Nancy MacDole**, Lenview, Ill.; **Karen McCandless**, Moline, Ill.; **Helen McCormick**, Tulsa; **Gary McDonald**, Saginaw, Mich.; **Bonnie McDougall**, St. Louis, Mo.; **Ron McGee**, Tulsa; **Karen McKeever**, Enid, Okla.

ROW 3: **Gerry McNeal**, Tulsa; **Carlos Mager**, Caracus, Venezuela; **Steve Mandrell**, Tulsa; **Dale Manor**, Tulsa; **Allen Marcus**, Baldwin, N. Y.; **Bob Marshak**, Tulsa; **Bruce Martin**, Broken Arrow, Okla.; **Ronnie Martin**, Tulsa; **William Martin**, Waterloo, Ia.; **Robert Meng**, Tulsa.

SOPHOMORE CLASS

ROW 1: **Mary Kay Messall**, Bartlesville, Okla.; **Marilyn Metzger**, Sand Springs, Okla; **James Miller**, Tulsa; **David Minton**, Petaluma, Cal.; **Karen Mitchell**, Monett, Mo.; **Charles Mohr**, Bartlesville, Okla.; **Hilda Dale Moore**, Skiatook, Okla.; **Ferrel Moots**, Tulsa; **Ebtahim Moradian**, Persia; **Judy Morgan**, Tulsa.

ROW 2: **James Morris**, Tulsa; **Joe Morris**, Tulsa; **Linda Mosely** Tulsa; **Frank Mossadeghi**, Teheran; **Paula Mullen**, Tulsa; **Carolyn Mullenax**, Tulsa; **Marilyn Mullenax**, Tulsa; **Allen Murphy**, Ft. Sill, Okla.; **Kathleen Murphy**, Tulsa; **Hellen Murray**, Tulsa.

ROW 3: **James Neal**, Tulsa; **Terry O'Callaghan**, Calgary, Canada; **Charles Ogle**, Broken Arrow, Okla.; **Carol Olincy**, Lake Forest, Ill.; **Joel Olson**, Tulsa; **C. F. O'Neal**, Tulsa; **David O'Neal**, Raytown, Mo.; **Maurice Overall**, Tulsa; **Susan Parker**, St. Louis, Mo.; **Richard Parks**, Tulsa.

ROW 1: **Mike Parrish**, Shreveport, La.; **Julie Patman**, Tulsa; **Mary Payne**, Bixby, Okla.; **Kaylin Penner**, Tulsa; **Bill Pennington**, Duncan, Okla.; **Gary Peschka**, Tulsa.

ROW 2: **Cherie Jo Perrault**, Tulsa; **Mary Pettigrove**, Bartlesville, Okla.; **Jim Phelps**, Tulsa; **Charles Phipps**, Tulsa; **Jimmy Pike**, Tulsa; **Susan Pitcock**, Tulsa.

ROW 3: **Lou Pittman**, Tulsa; **Cynthia Polen**, Tulsa; **Richard Pongratz**, Tulsa; **Charlie Potts**, Tulsa; **Bill Pratt**, Tulsa; **John Putnam**, Tulsa.

ROW 4: **Michael Quinn**, Tulsa; **Mary Susan Raddant**, La Grange, Ill.; **John Ramsay**, Tulsa; **James Reagor**, Tulsa; **Linda Redman**, Tulsa; **Linda Reed**, Tulsa.

ROW 5: **Jerry Reeves**, Tulsa; **Luis Rivero**, La Paz, Bolivia; **Robert Roderick**, Tulsa; **Billie Roger**, Mission, Kansas; **Jerry Roger**, Tulsa; **Nancy Salter**, Tulsa.

ROW 6: **John Schaper**, St. Louis, Mo.; **Marilyn Schmidt**, Shawnee Mission, Kansas; **Richard Schussler**, Broken Arrow, Okla.; **Eddie Seals**, Tulsa; **Mitchell Seals**, Tulsa; **Joe Sheehan**, Wake Village, Tex.

ROW 7: **Tom Shepard**, Tulsa; **Terry Shonkwiler**, Tulsa; **Sue Shrout**, Tulsa; **Clyde Sights**, Tulsa; **GeGe Simmonds**, St. Louis, Mo.; **Norma Singleton**, Springfield, Mo.

ROW 8: **Linda Smith**, Joplin, Mo.; **Nancy Smith**, Tulsa; **Sally Smith**, Tulsa; **Ahmad Solomon**, Iraq; **Steve Somers**, Tulsa; **Charles Son**, Tulsa.

ROW 9: **Andrew Spanogle**, St. Louis, Mo.; **Carol Spivey**, St. Louis, Mo.; **Phil Spurlock**, Tulsa; **Harold Stehm**, Tulsa; **John Stemmons**, Tulsa; **Olivia Stevens**, Little Rock, Ark.

ROW 10: **Clifford Stewart**, Tulsa; **Ron Stockwell**, Tulsa; **Judy Stokes**, Muskogee, Okla.; **Phillip Stonecipher**, Tulsa; **Monte Strout**, Tulsa; **Ivan Sturbe**, Mobile, Ala.

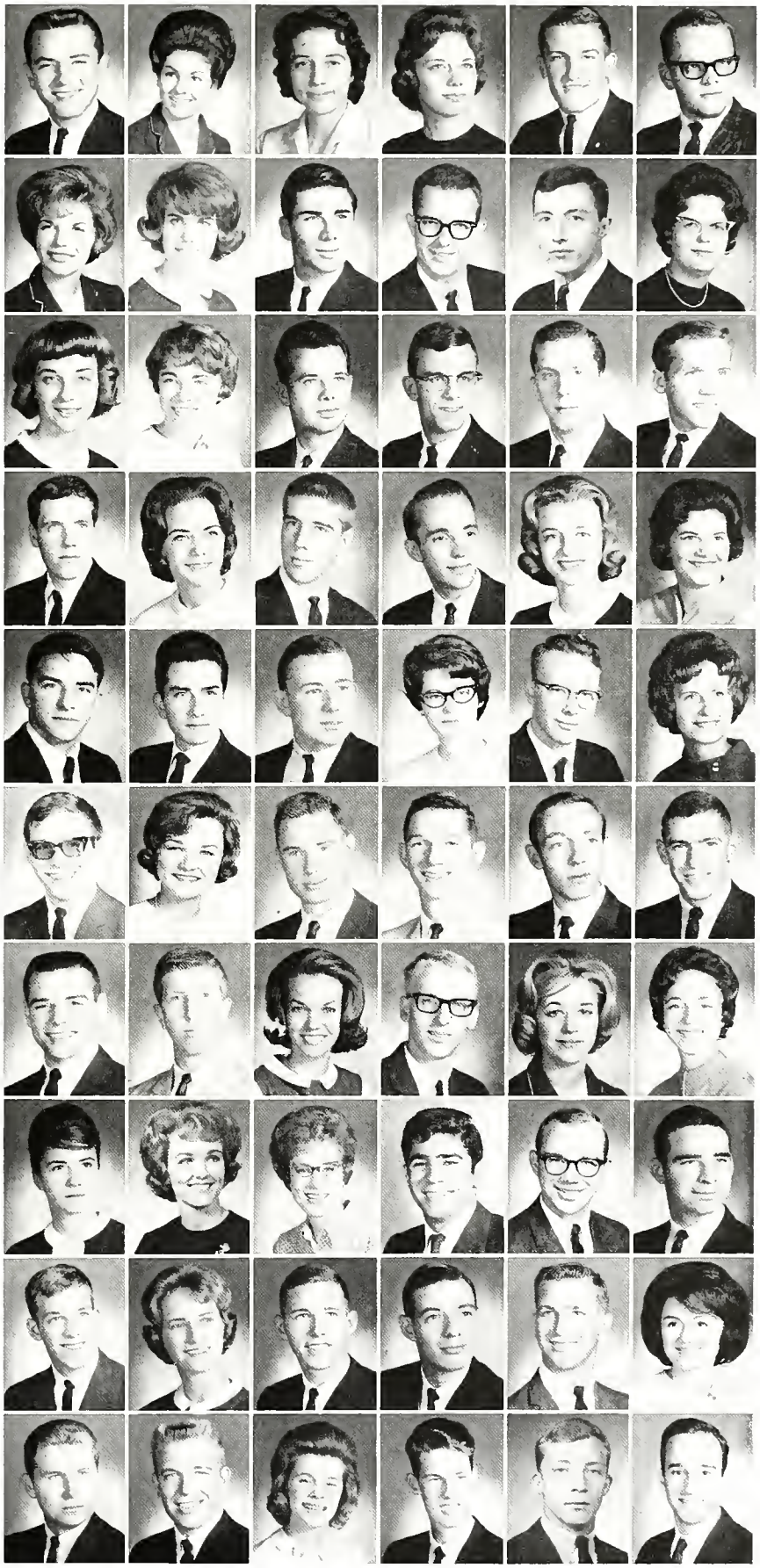

ROW 1: **Mickey Suess**, Tulsa; **William Sullivan**, Tulsa; **Mike Swan**, Tulsa; **Susan Swanson**, Effingham, Ill.; **Iradi Taher**, Iran; **Bill Tarpley**, Tulsa.

ROW 2: **Daniel Teagarden**, Neosho, Mo.; **Jeanne Thomas**, Tulsa; **Pam Thornbrugh**, Tulsa; **Brian Turner**, Tulsa; **Carol Upperman**, Tulsa; **Pete Van Straten**, Tulsa.

ROW 3: **Barry Vesper**, Bartlesville, Okla.; **Elizabeth Voight**, Tulsa; **Judy Wakefield**, Ponca City, Okla.; **Nannette Walker**, Lockport, N.Y.; **David Wallis**, Tulsa; **Susan Ward**, Tulsa.

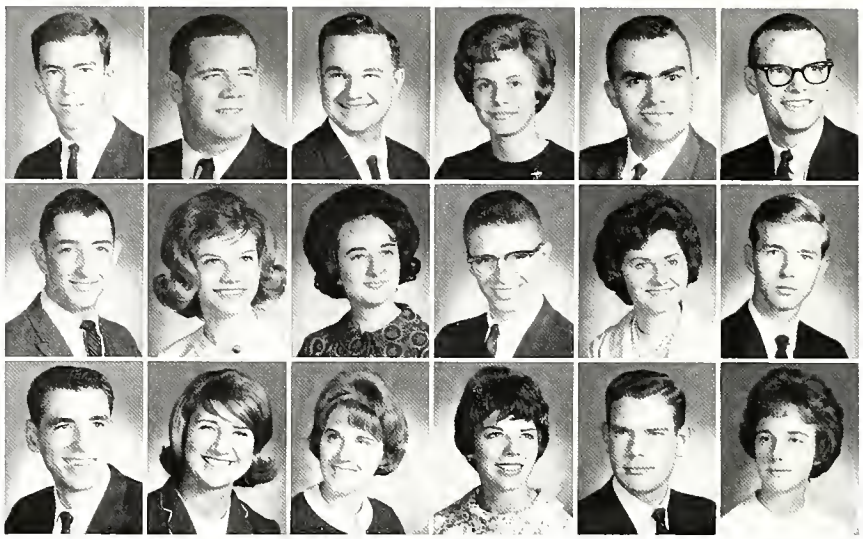

OFFICERS BEDFORD, Perrault and Smith check Lantern plans.

SOPHOMORE CLASS

BELOW

ROW 1: **Sandy Wark**, Tulsa; **Thomas Warkick**, Tulsa; **Charlann Watkins**, Tulsa; **John Weis**, Tulsa; **John Welge**, Tulsa; **Bob Welsh**, Tulsa; **David Welsh**, Tulsa; **Jim West**, Tulsa; **Ginny Westholt**, Tulsa; **Paula Whalen**, Tulsa; **Tim Whalen**, Tulsa.

ROW 2: **Ron Wheeler**, Tulsa; **Margie White**, Sand Springs, Okla.; **Ted Whitehouse**, Sapulpa; **Donald Whitesell**, Tulsa; **Ben Whitney**, Tulsa; **Thelma Wieghard**, Tulsa; **Raymond Wiesen**, Tulsa; **Peggy Wilgus**, Houston, Tex.; **Anne Williams**, Tulsa; **Larry Williams**, Neosho, Mo.; **James Wilson**, Tulsa.

ROW 3: **John Wilson**, Tulsa; **Tommy Wilson**, Tulsa; **Linda Wolf**, Lake Forest, Ill.; **Candace Wood**, Tulsa; **Lynda Kaye Wright**, Tulsa; **Charles Wu**, Tsuen Wan, Hong Kong; **John Wymore**, Kansas City, Mo.; **Jon Wynn**, Tulsa; **Gary Yeck**, Tulsa; **Lynn Zabriskie**, Madison, Conn.; **Judson Zellmer**, Tulsa.

ROW 1: **Dixie Amis**, Tulsa; **Susan Ammon**, Brentwood, Mo.; **Anita Anderson**, Tulsa; **Nancy Anderson**, Tulsa; **Ken Armstrong**, Tulsa; **Rick Armstrong**, Tulsa.

ROW 2: **Gwen Arnn**, Tulsa; **Donna Arrigo**, Tulsa; **Jerry Ashford**, Tulsa; **Richard Atchison**, Sullivan, Ill.; **David Averill**, Tulsa; **Charlotte Bailey**, Tulsa.

ROW 3: **Faith Bailey**, Tulsa; **Marcie Bailey**, Tulsa; **Buz Baker**, LeGrange, Ill.; **Jim Ballard**, Marysville, Calif.; **Dale Bandy**, Tulsa; **Linda Barber**, Summit, N. J.

FRESHMAN CLASS

BELOW

ROW 1: **Elizabeth Barnes**, Tulsa; **Linda Barnett**, Tulsa; **Jack Bartels**, Leeward, Kans.; **Ana Maria Bartoni**, Mexico City; **Kenneth Bass**, Kirkwood, Mo.; **Larry Bassett**, Tulsa; **Virginia Batounis**, Tulsa; **Pat Beaver**, Tulsa; **Gene Bedingfield**, Tulsa; **Linda Begin**, Tulsa.

ROW 2: **Barbara Belford**, Tulsa; **Jeff Bellinger**, Tulsa; **Barbara Bender**, Tulsa; **Jan Bennett**, Tulsa; **Phyllis Bereolos**, Tulsa; **Tom Berry**, Tulsa; **Jim Bird**, Ponca City, Okla.; **Michael Bingham**, Tulsa; **Diane Blaidsdell**, Tulsa; **Bruce Bleakley**, Tulsa.

ROW 3: **Richard Blunk**, Springfield, Ill.; **Lana Boatright**, Tulsa; **Katherine Bonia**, Larchmont, N. Y.; **Eva Bond**, Tulsa; **Beneranda Bonilla**, Honduras, Central America; **Ernie Botkin**, Tulsa; **Carol Bowman**, St. Louis, Mo.; **Mike Bradley**, Tulsa; **Anita Bradshaw**, Tulsa; **Clark Brenneman**, Tulsa.

NEW FRESHMEN class officers are ready for chapel services.

ROW 1: **Tom Briggs**, Tulsa; **Paula Brinkley**, Tulsa; **Martha Brock**, Tulsa; **Dale Brown**, Tulsa; **Georgia Brown**, Tulsa; **James Bryden**, Tulsa.

ROW 2: **Gary Bryant**, Tulsa; **James Buckman**, Tulsa; **Debbie Burton**, Tulsa; **Ronny Butler**, Tulsa; **Steve Byars**, Tulsa; **Alannah Callon**, Tulsa.

ROW 3: **Susan Cansler**, Tulsa; **Joy Carnagey**, Tulsa; **Mike Carney**, Tulsa; **Florence Carpenter**, Tulsa; **Dennis Carr**, Philadelphia, Pa.; **Mary Case**, Tulsa.

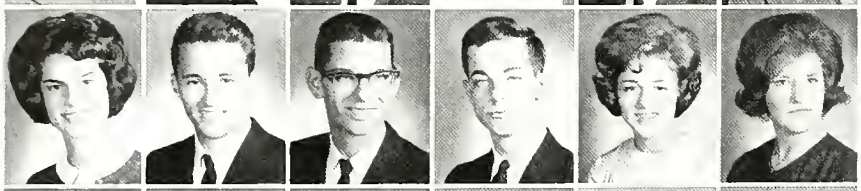

ROW 4: **Carol Catron**, Tulsa; **Rick Charlton**, Springfield, Ill.; **David Chauncey**, Indianapolis, Ind.; **Jim Church**, Tulsa; **Susan Clannin**, Tulsa; **Candy Clark**, Tulsa.

ROW 5: **Martha Clarke**, Tulsa; **Julie Cleveland**, St. Louis, Mo.; **Pat Cloud**, Tulsa; **Dixie Cochran**, Tulsa; **Eugene Coil**, Tulsa; **Henry Coleman**, Tulsa.

ROW 6: **Helen Cooley**, Sapulpa, Okla.; **Margaret Copeland**, Tulsa; **Bob Cox**, St. Louis, Mo.; **Jo Jean Craig**, Versailles, Ind.; **Susan Crane**, Tulsa; **Paul Crawford**, Tulsa.

ROW 7: **Gerald Crim**, Tulsa; **Ollie Crinkelmeyer**, Afton, Mo.; **John Cripps**, Tulsa; **Mary Jaye Curby**, Tulsa; **Robert Curington**, Tulsa; **Sandi Curtis**, Tulsa.

ROW 8: **Jon Curtius**, Tulsa; **Marvin Dabney**, Tulsa; **Jimmy Dale**, Dallas, Tex.; **Ken Davidson**, Tulsa; **Glenal Davis**, Catoosa, Okla.; **Ken Davis**, Tulsa.

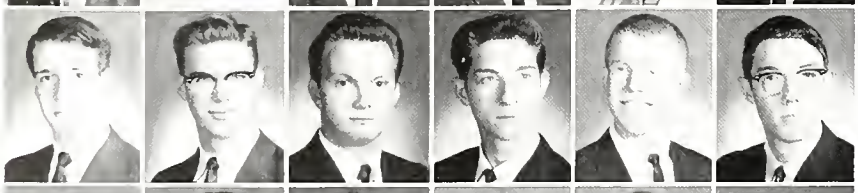

ROW 9: **Paul Davis**, Houston, Tex.; **Larry Dellegar**, Tulsa; **Jon Detherage**, Tulsa; **Harold Dinsmore**, Tulsa; **Glenn Dobbs III**, Tulsa; **Claude Dodd**, Tulsa.

ROW 10: **Ted Dorton**, Sapulpa, Okla.; **Tony Durst**, Fairfax, Okla.; **Diana Dutton**, Tulsa; **Dyann Dyer**, Tulsa; **Dino Economos**, Tulsa; **Hugo Ekstrand**, Tulsa.

ROW 1. **Don Elliot, Jr.**, Tulsa; **Jan Ellis**, Tulsa; **John Eskridge**, Tulsa; **Harry Evans, Jr.**, Tulsa; **John Ewert**, Tulsa; **David Ewey**, Tulsa.

ROW 2: **Tom Farrell**, Cincinnati, Ohio; **Mary Fellers**, Tulsa; **Cherryl Fellows**, Tulsa; **Duane Fenn**, Tulsa; **Edward Fisher**, Tulsa; **Jon Fisher**, Decatur, Ill.

ROW 3: **Judy Fisher**, Tulsa; **Galia Flickenger**, Tulsa; **George Flippo**, Tulsa; **James B. Forster**, Tulsa; **Floyd Franklin**, Tulsa; **Ric Fredricks**, Calgary, Canada.

FRESHMAN CLASS

BELOW

ROW 1: **Gary Freerson**, Grinnell, Ia.; **Margaret Freeman**, Tulsa; **Steve Freeman**, Tulsa; **William Freymuth**, Tulsa; **Charles Friedlander**, Arlington Heights, Ill.; **Scott Gamster**, Wheaton, Ill.; **David Gannon**, Tulsa; **Georgia Gibbs**, Evanston, Ill.; **Bill Giering**, Albany, N. Y.; **Mary Gilbert**, Broken Arrow, Okla.

ROW 2: **Melinda Gilmore**, Tulsa; **Cecile Gilstrap**, Tulsa; **Margo Glenn**, Kirkwood, Mo.; **Sharon Godden**, Tulsa; **Roger Goding**, Downers Grove, Ill.; **Bart Gould**, Sapulpa, Okla.; **Michael Graves**, Tulsa; **James Green**, Tulsa; **Linda Green**, Tulsa; **Nita Greene**, Tulsa.

ROW 3: **Joseph Grimm**, Decatur, Ill.; **Jim Griner**, Cushing, Okla.; **Carolyn Gunter**, Tulsa; **Lonnie Guthrie**, Tulsa; **Jayne Haddock**, Tulsa; **Frannie Hager**, Richardson, Tex.; **Nolen Hamilton**, Jenks, Okla.; **Cheryl Hampton**, Tulsa; **Jane Hannah**, Tulsa; **Dick Hansen**, Brookfield, Wisc.

SANDI CURTIS checks all overdue books in the card file.

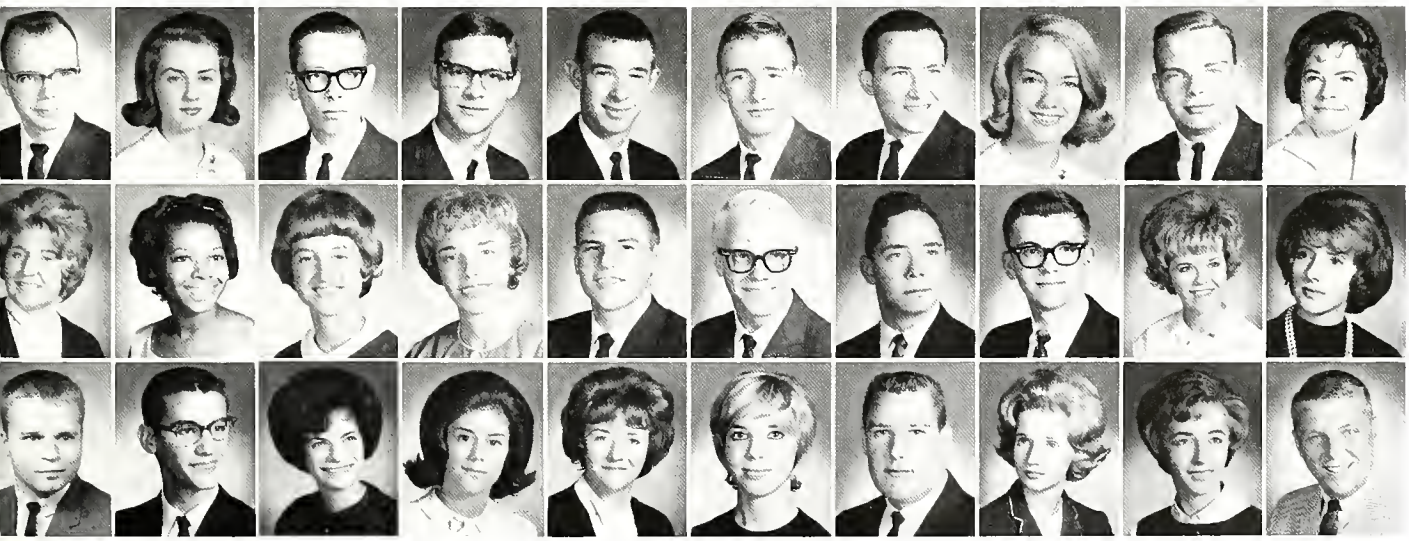

ROW 1: **Carol Hanson**, Tulsa; **Tim Hanson**, Tulsa; **David Hardy**, Tulsa; **James Hardy**, Tulsa; **Jean Haring**, Glendale, Mo.; **Karen Harlin**, Tulsa.

ROW 2: **John Harris**, Tulsa; **Olivia Sue Harris**, Omaha, Neb.; **Judith Harrison**, Western Springs, Ill.; **John Hartman**, Tulsa; **Dave Haug**, Tulsa; **Linda Jo Heater**, Tulsa.

ROW 3: **Nancy Heflin**, Kirkwood, Mo.; **Lou-Ann Hellinhousen**, Dallas, Tex.; **Hal Helton**, Fairvel, Tex.; **James Henson**, Bartlesville, Okla.; **Dean Hicks**, Tulsa; **JoAnne Hoffman**, Tulsa.

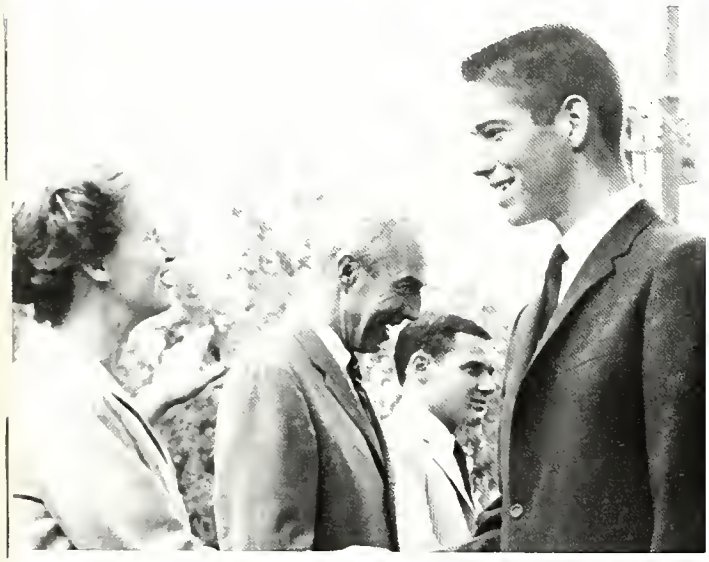

AT PRES. HENNEKE'S open house the freshmen are welcomed to TU.

FRESHMAN CLASS

BELOW

ROW 1: **Vicki Hoggatt**, Tulsa; **Sondra Hogue**, Tulsa; **Holly Holbert**, Tulsa; **Judy Holden**, Tulsa; **Dinah Holland**, Tulsa; **Marian Hollinger**, Farmington, N. M.; **Shirley Hooks**, Ashdown, Ark.; **Jimmy Horne**, Tulsa; **Marty Howk**, Tulsa; **Harmon Howser**, Tulsa.

ROW 2: **Frank Hughes**, Broken Arrow, Okla.; **Ronald Huntley**, Tulsa; **Gerry Hyatt**, Tulsa; **Candy Iddings**, Tulsa; **Paul Jackson**, Tulsa; **Sue Ann Jackson**, Tulsa; **Eric Johnson**, Tulsa; **Ken Johnson**, Tulsa; **Paul Jones**, Tulsa; **Ralph Jones**, Decatur, Ill.

ROW 3: **Gary Lee Jorgensen**, Tulsa; **A. E. Kantz**, Tulsa; **Gary Keele**, Broken Arrow, Okla.; **Carol Keene**, Tulsa; **John Kemper**, Ponca City, Okla.; **Joanne Kennedy**, Tulsa; **Kathy Kennedy**, Tulsa; **John Kendred**, Henryetta, Okla.; **George King**, Hot Springs, Ark.; **John Kinker**, Kirkwood, Mo.

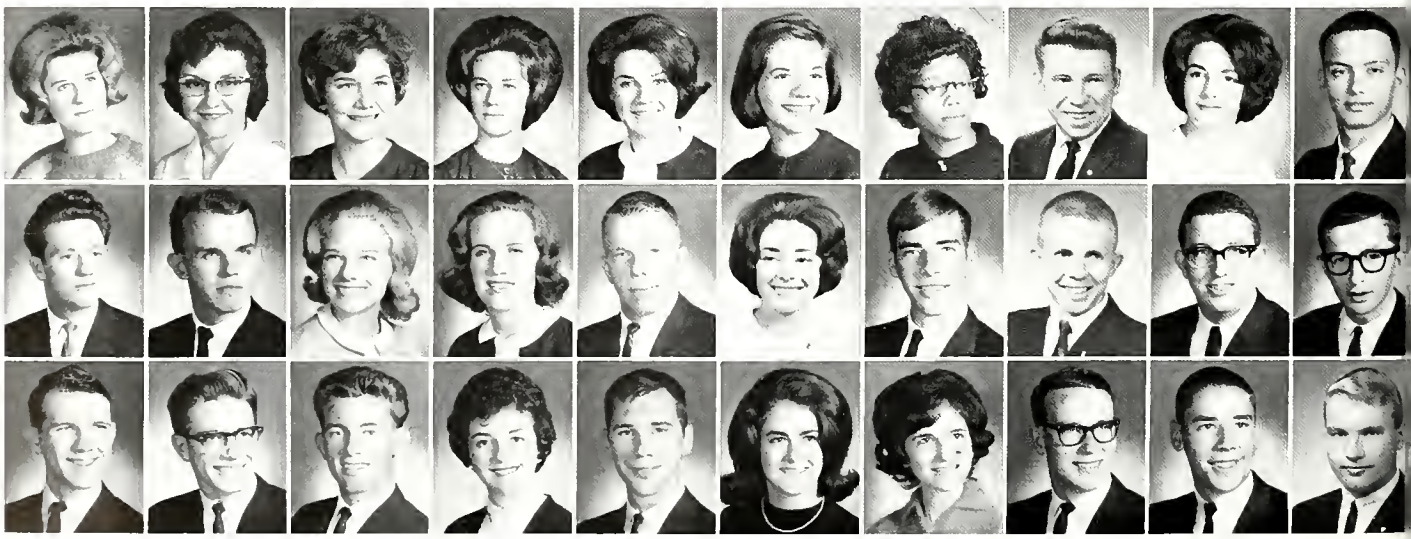

ROW 1: **Chuck Kinnaman**, Wheaton, Ill.; **Jeanne Kline**, Tulsa; **Carol Kreyling**, Kirkwood, Mo.; **Karen Kribbs**, Tulsa; **David Kruchek**, Tulsa; **Stan Kuchel**, Tulsa.

ROW 2: **Karol Kurtz**, Tulsa; **Park Lang**, Tulsa; **David Lansdown**, Enid, Okla.; **Jackie Lantz**, Galf, Ill.; **Charles Lee**, St. Louis, Mo., **Gordon Lee**, Tulsa.

ROW 3: **Barbara Leighty**, Tulsa; **Jerry Leslie**, Tulsa; **Judy Lichty**, Tulsa; **Judy Lindley**, St. Louis, Mo.; **Joseph Lindsey**, Moffatt, Okla.; **Tom Lobaugh**, Tulsa.

FRESHMAN CLASS

BELOW

ROW 1: **Buck Loren**, Tulsa; **Mary Lyle-Strauble**, Caracas, Venezuela, **Bruce McAllister**, Tulsa; **Lee McCarty**, Broken Arrow, Okla.; **Gayle McKee**, Tulsa; **Jim McKown**, Tulsa; **James McLellan**, Denville, N. J.; **Jim McNabb**, Tulsa; **Carol McNamire**, Tulsa; **Robert Maddy**, Sperry, Okla.

ROW 2: **Dennis Maltbite**, Amsterdam, N. Y.; **Terry Mann**, Tulsa; **Troy Mansfield**, Benton, Ark.; **Linda Marlar**, Tulsa; **Richard Marple**, Tulsa; **Janet Marsellis**, Tulsa; **Wade Martin**, Milfay, Okla.; **Sondra Martinson**, Tulsa; **Joel Marucheck**, Tulsa; **Clair Mashburn**, Tulsa.

ROW 3: **Jan Matthews**, Tulsa; **Stan Medlin**, Tulsa; **Paula Meek**, Tulsa; **Shirley Meeks**, Tulsa; **Ron Merrill**, Tulsa; **John K. Mier**, Chicago, Ill.; **James Miller**, Tulsa; **Kelly Miller**, Tulsa; **Mary Ruth Miller**, Carthage, Mo.; **Steven D. Miller**, Arlington Heights, Ill.

TWO FRESHMEN cram before a test in a corner of the union.

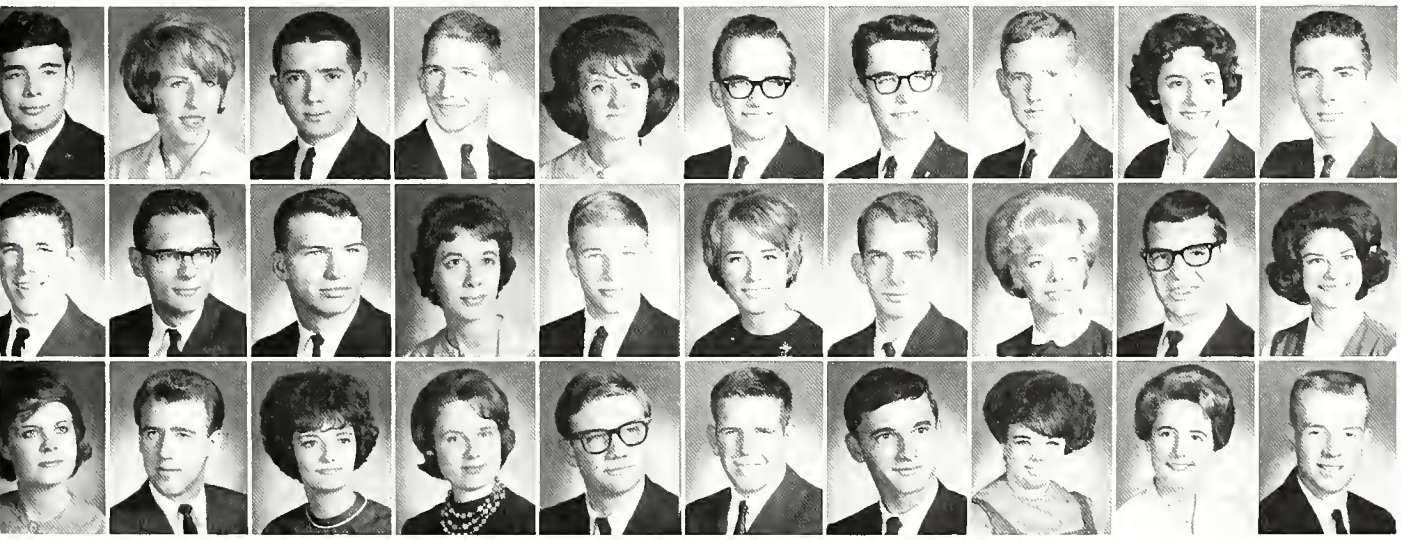

ROW 1: **Michael Minshall**, Tulsa. **Art Mires, Jr.**, Ponca City, Okla.; **Jimmie Mitchell**, Tulsa; **Alem Mohamed**, Tripoli, Libia; **Cindy Morrell**, Tulsa; **Linda Morris**, Tulsa.

ROW 2: **John Morrison**, Tulsa; **Gary P. Morse**, Tulsa; **Steve Moseson**, Chesterfield, Mo.; **Jim Murdock**, Tulsa; **Don Myers**, Tulsa; **Ronald E. Myers**, Tulsa.

ROW 3: **Hossein M. Naghdi**, Geneva Switzerland; **Charles Needham**, Grove Okla.; **Sue Ellen Nelson**, Tulsa; **Kay Nicodemus**, Tulsa; **Doug Noble**, Tulsa; **Carole Norris**, Tulsa.

WHY ARE freshmen girls so fascinating to sophomore boys?

FRESHMAN CLASS

BELOW

ROW 1: **Cheryl Dee Norris**, Tulsa; **Gail Norstrom**, Glenwood, Ill.; **Bob Odle**, Tulsa; **Joan Offerle**, Jenesco, Ill.; **Mohamid Suleiman Omrani**, Libya; **Danny O'Neil**, Kingston, Okla.; **Fraser O'Neil**, Port Credit, Canada; **Gailmead Overbeck**, Miami, Fla.; **Barbara Packard**, Tulsa.

ROW 2: **Paul Page**, Highland Park, Ill.; **Connie Parrish**, Tulsa; **Carol Parsons**, St. Louis, Mo.; **Nicki Pearson**, Tulsa; **Ray Pearson**, Sherman Oaks, Calif.; **Susanne Perkins**, Enid, Okla.; **Moe Perman**, Tulsa; **Paul Peterson**, Tulsa; **George L. Pierson**, St. Louis, Mo.

ROW 3: **David Pigg**, Tulsa; **Terri Pitts**, Ponca City, Okla.; **Suzie Platt**, Winfield, Kans.; **E. Dale Powell**, Tulsa; **Diane Price**, Tulsa; **Pam Primm**, Tulsa; **Jackie Pruitt**, Tulsa; **Pat Quinn**, Tulsa; **Donna Radle**, Tulsa.

ROW 1: **Dian Rainwater**, Tulsa; **John J. Ralston**, Dowers Grove, Ill.; **Jack Randow**, Little Rock, Ark.; **Jack Rea**, Tulsa; **Larry Reed**, Tulsa; **John Richardson**, Tulsa.

ROW 2: **C. L. Richardville**, Lebanon, Ohio; **Jerry Rife**, Tulsa; **Tom Riley**, Dallas, Tex.; **Janet Rivera**, Tulsa; **Art Robinson**, Tulsa; **Dennis Rogers**, Tulsa.

ROW 3: **Marilyn Rogers**, Tulsa; **Linda Ross**, Fort Smith, Ark.; **Carla Russell**, Tulsa; **Lonnie Russell**, Elizabeth Town, Penn.; **Theron Russell**, Muskokee, Ill.; **Bill Ruth**, Muskogee, Okla.

ROW 4: **Richard Ryan**, Tulsa; **Abdul-Wahab Salaymeh**, Nelron, Jordan; **Jerry (Tony) Saladino**, Springfield, Ill.; **Steven Saltzman**, Tulsa; **Doyle Sanders**, Tulsa; **Jack Sangunett**, Tulsa.

ROW 5: **Gailard Sartain**, Tulsa; **Holly Schick**, Tulsa; **Nathan Schiff**, Tulsa; **Susie Schladale**, Tulsa; **Gary Schmidt**, Tulsa; **Rosemary Schmidt**, Florissant, Mo.

ROW 6: **Thomas Schultz**, Rochester, N. Y.; **Nancy Schulz**, St. Louis, Mo.; **Nancie Scott**, Tulsa; **Vic Seagle**, Tulsa; **Juanita L. Sellers**, Tulsa; **Mike Sellers**, Tulsa.

ROW 7: **Joel Shadday**, Tulsa; **Bill Shea**, Tulsa; **Mary Anne Shearer**, Tulsa; **Mary Sheldon**, Palos Park, Ill.; **Dan Sherman**, Tulsa; **Frank Shields**, Palatane, Ill.

ROW 8: **Robert Shockey**, Miami, Okla.; **Susan Simanton**, Springfield, Ill.; **Carol Ann Sims**, Silver Springs, Maryland, **Rob Skinner**, Tulsa; **Nancy Sleeper**, Tulsa; **Richard W. Sloan**, Tulsa.

ROW 9: **Carol Smith**, Tulsa; **Dana Smith**, Tulsa; **Doris Smith**, Tulsa; **Greg Smith**, Tulsa; **Janet Smith**, Tulsa; **Leslie Smith**, Tulsa.

ROW 10: **Susan Smith**, Tulsa; **Diane Soenksen**, Arlington Heights, Ill.; **Joe Staires**, Tulsa; **Margaret Stanfield**, Tulsa; **Lawrence Stansbury**, Dallas, Tex.; **Thomas Stehman**, Berea, Ohio.

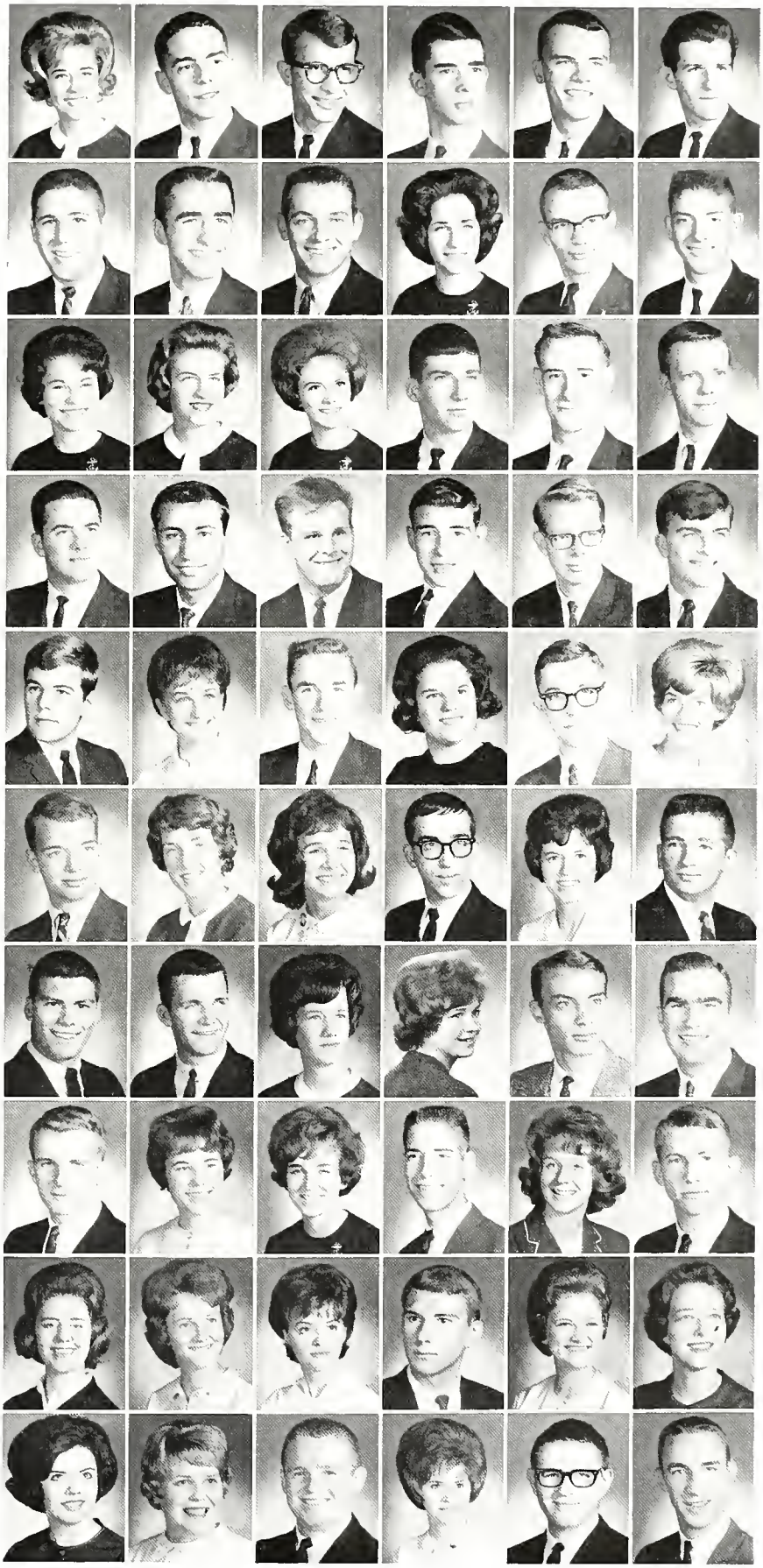

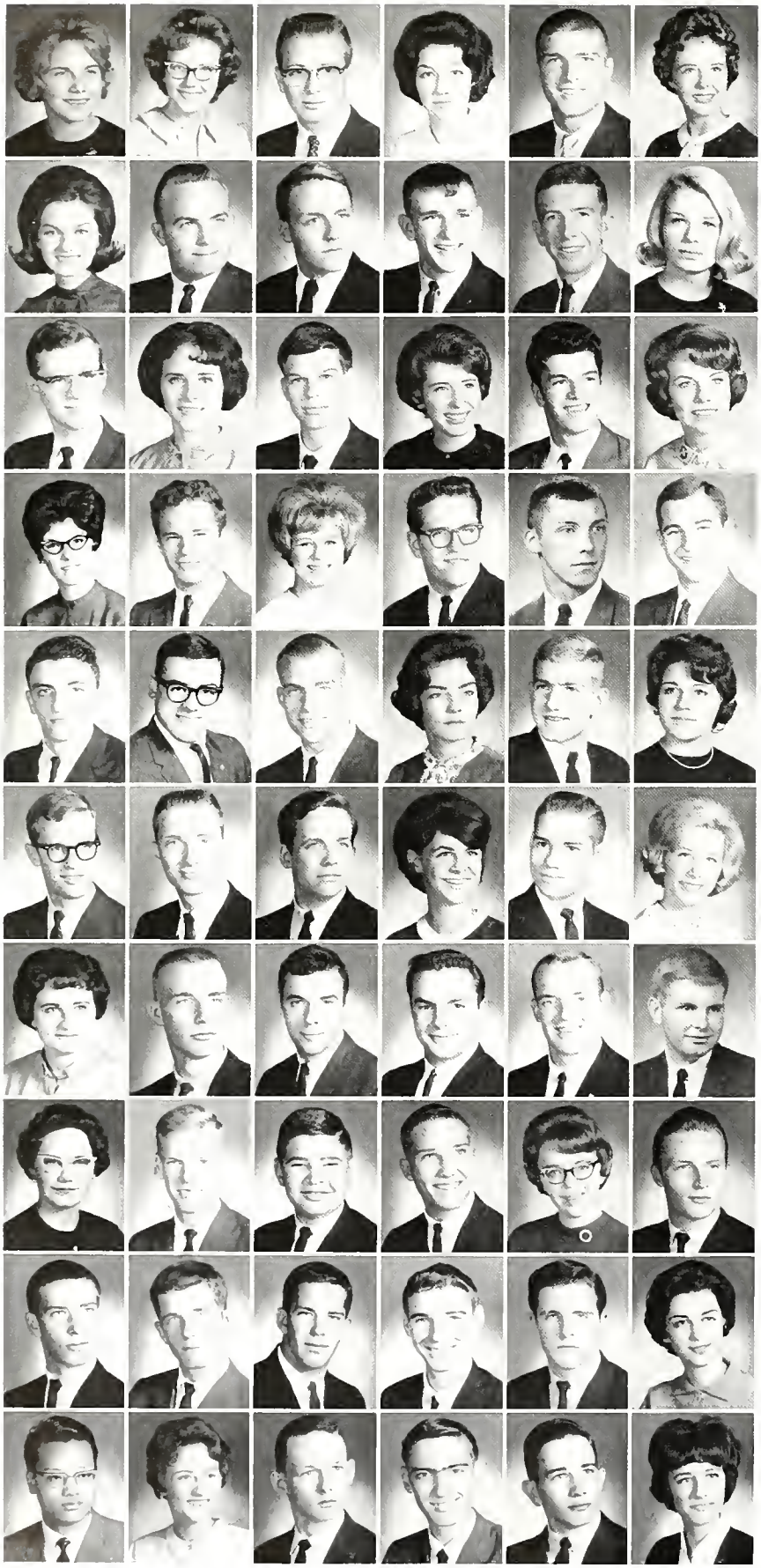

ROW 1: **Sharon Stephan**, Williamstown, West Va.; **Patti Sterne**, Tulsa; **John Stevenson**, Arkansas, City, Kansas; **Jeanne Stites**, Tulsa; **Bob Storey**, Montreal, Canada; **Drenda Stout**, Tulsa.

ROW 2: **Glenda Stovall**, Tulsa; **J. Richard Studenny**, Stoney Point, N. Y.; **Richard Sudduth**, Springfield, Ill.; **Gary Summerfield**, Glen Ellyn, Ill.; **Larry Swift**, Neosha, Mo.; **Janet Taylor**, Parkridge, Ill.

ROW 3: **Larry Taylor**, Tulsa; **Jan Thomas**, Edmond, Okla.; **Kent Thomas**, Tulsa; **Mary Todd**, Bartlesville, Okla.; **Godfried Toussaint**, Tulsa; **Patty Travillion**, Tulsa.

ROW 4: **Veta Jo Treat**, Tulsa; **Jim Turngren**, St. Louis, Mo.; **Lynne Tucker**, Tulsa; **Jim Utz**, Tulsa; **Preston Van Hanken**, Tulsa; **Willem Van Heuven**, Tulsa.

ROW 5: **Henry Van Veen**, Holland, **Lou Vespasian**, Lexington, Ill.; **Ron Vick**, Milwaukee, Wis.; **Karen Vinyard**, Tulsa; **John Volle**, Springfield, Ill.; **Kit Walker**, St. Joseph, Mo.

ROW 6: **Rick Wallace**, Tulsa; **Kent L. Washburn**, Ponca City, Okla.; **Mike Wasson**, Tulsa; **Jackie Webber**, Tulsa; **David E. Weiskope**, Springfield, Ill.; **Marion Weldon**, Tulsa.

ROW 7: **Margaret Welton**, Arkansas City, Kansas; **Ed Werre**, Tulsa; **Joe Weston**, Neosho, Mo.; **Richard Whitaker**, Tulsa; **David C. White**, Endicott, N. Y.; **Larry Whiteside**, Sapulpa, Okla.

ROW 8: **Kay Wilcox**, Tulsa; **Michael T. Willard**, Tulsa; **Ben Williams**, Tulsa; **Phil Williamson**, Leawood, Kansas; **Judith Kay Wilson**, Chanute, Kansas; **David Withington**, Tulsa.

ROW 9: **Jerry L. Witt**, Tulsa; **David (Corky) Wolavor**, Tulsa; **Richard Wolf**, Kirkwood, Mo.; **Sherrill Womeldorff**, Tulsa; **Garnet Wood**, Tulsa; **Barbara Wylie**, Owasso, Okla.

ROW 10: **Hung Chi Wu**, Hong Kong, China; **Judy Yates**, Sappington, Mo.; **Mark York**, Tulsa; **Richard Young**, Tulsa; **William Young**, Tulsa; **Julie Ziegler**, Tulsa.

...in Dorms

DORM OFFICERS and housemothers, Eileen Harbers, Murry Shands, Charlene Larson, Mrs. Mary Moore, and Mrs. Mildred Evans confer.

Dorm Life, A Rewarding Phase of College Life

LOTTIE JANE MABEE HALL

President	Murry Shands
1st Vice-president . . .	Char Larson
2nd Vice-president . .	Carol Olincy
Secretary	Nannette Walker
Treasurer	Eileen Harbers

Lottie Jane Mabee Hall, under the able leadership of housemothers Mrs. Mary Moore and Mrs. Mildred Evans, became a home away from home this year for 187 girls. Enthusiastic approval of the new and modern rooms was highlighted in October with the dedication of the new wing.

Lottie Jane was always buzzing with activity, except during exam time; then, by listening closely, one might have heard the buzzing of busy brains. Among the main events were the Christmas party, an open house, and the senior breakfast, climaxing the year.

Dorm life is a rewarding phase of college living. Characteristic of Lottie Jane is its system of self-government.

ROW 1: Jennie Abboud, Susan Ammon, Gwen Arnn, Susan Bales, Linda Barber, Martha Barhydt.

ROW 2: Barbara Batten, Patricia Bell, Katherine Bonia, Bennie Bonilla, Marilyn Bower, Carol Bowman.

ROW 3: Paula Brinkley, Monnett Brock, Cheryl Brogdon, Jan Burnett, Jane Camden, Elizabeth Chestnut.

ROW 4: Penny Chisholm, Julie Cleveland, Sandra Cole, Jacqueline Collins, Jo Craig, Patty Curby.

ROW 5: Ronda Cushing, Judy Dean, Lottie DeGarmo, Claire Detjen, Jane Dewel, Louise Dickey.

ROW 6: Judy Dotson, Dyann Dyer, Mary Fellers, Helen Fox, Mary Jane Gallup, Nancy Garten.

ROW 7: Mary Jane Geiger, Ann Gibbons, Georgia Gibbs, Margo Glen, Sue Ella Gordon, Frannie Hager.

ROW 8: Carole Hale, Cheryl Hampton, Gay Hansen, Eileen Harbers, Jean Haring, Olivia Harris.

ROW 9: Sharon Harris, Judith Harrison, Rebecca Harrison, Gerry Hathcock, Carol Hausen, Elizabeth Hayden.

ROW 10: Nancy Heflin, Linda Henderson, Mary Hinkle, Judy Herriman, Judy Holden, Marian Hollinger.

LOTTIE JANE MABEE HALL

ROW 1: Jean Holmes, Shirley Hooks, Sharon Jones, Gail Jorden, Ann Kelley, Redith Kilgore, Phyllis Killingsworth, Jean Kline, Carol Kreyling, Diane Krumme.

ROW 2: Jackie Lantz, Charlene Larson, Barbara Lessley, Judy Lindley, Lynne Lochmoeller, Mary Lyle-Stauble, Nancy MacDole, Kathleen McCann, Lynn McClaskey, Bonnie McDougall.

ROW 3: Karen McKeever, Gayl McKenzie, Gerry McNeal, Sandra Mannan, Harriet Marrs, Elizabeth Marsee, Dadreon Maxwell, Andrea Melander, Mary Messall, Marilyn Metzger.

ROW 4: Margaret Miller, Mary Miller, Jacklyn Minnick, Karen Mitchell, Susan Mitchell, Kathleen Murphy, Carole Murray, Nancy Neal, Elsa Ochoa, Joan Offerle.

ROW 5: Carol Olincy, Gailmead Overbeck, Carol Parsons, Adela Patino, Rita Payne, Susanne Perkins, Cherie Perrault, Mary Pettigrove, Terri Pitts, Suzie Platt.

LOTTIE JANE MABEE HALL

ROW 1: Mary Sue Raddant, Billie Rogers, Linda Ross, Suzy Sample, Marilyn Schmidt, Nancy Schulz, Pam Scott, Tillie Scott, Murry Shands.

ROW 2: Mary-Anne Shearer, Mary Sheldon, Susan Simanton, GeGe Simmonds, Sallie Simmons, Carol Sims, Norma Singleton, Linda Smith, Diane Soenksen.

ROW 3: Carol Spivey, Sharon Stephan, Olivia Stevens, Judy Stokes, Marianne Stone, Susan Swanson, Shelia Tatroe, Jan Taylor, Jan Thomas.

ROW 4: Pat Thomson, Mary Todd, Judy Wakefield, Nannette Walker, Kit Walker, Dianna Walters, Margaret Welton, Carol Ann Westall, Thelma Wieghard.

ROW 5: Peggy Wilgus, Karen Williams, Judy Wilson, Elme Jeanne Wolcott, Linda Wolf, Barbara Wylie, Judy Yates, Lynn Zabriskie, Barbara Zeumer.

JOHN MABEE dorm officers and housemother, Mel Gillespie, Mrs. Grace Gwinn, Paul Herman, Lester Bronstein review future plans.

John Mabee Hall Sponsors Charity Project

JOHN MABEE HALL

President	MEL GILLESPIE
Secretary-Treasurer . .	PAUL HARMAN
Social Chairman .	LESTER BROWNSTEIN

THIS YEAR John Mabee Hall housed 123 men from all over the world. To govern the dormitory, wing representatives or councilmen were chosen to handle any disciplinary problems that might arise. The Homecoming award for their display began the year victoriously.

Besides eventful intramural games and the annual fall dance and spring picnic, a charity project was held around Christmas for underprivileged children. Always willing to counsel the men concerning any problem are Housemother Mrs. Grace Gwinn and Dean Harry N. Carter.

JOHN MABEE HALL

ROW 1: Mrs. S. H. Gwinn, Ken Bass, Tom Briggs, David Chan, Kok Ming Chu, Charles Cook, Robert Cox, Drummond Crews, Terry Dickey, Harry Evans, John Fisher, Mel Gillespie.

ROW 2: Joseph Grimm, Richard Hansen, Kermit Hanson, Ray Harrell, Hal Helton, Jim Henry, Paul Herman, Denny Hook, Richard Johnson, John Keating, John Kindred, Larry Kohl.

ROW 3: David Lansdown, Glen Law, Randal Lefler, Richard Lilly, Dennis Loerke, Frederick Lusk, Dennis Maltbie, Wade Martin, William Martin, William Maulden, John Mier, Kit Mohr.

ROW 4: Allen Murphy, Jim Nesbitt, Darrell Noe, Gail Norstrom, Ronald Petocz, George Pierson, Charles Richardville, James Ross, Lonnie Russell, Abdul Salaymeh, Thomas Schultz.

ROW 5: Frank Shields, John Studenny, Larry Swilt, Dan Teagarden, Louis Vespasian, Ronald Vick, Harvey Watkins, David Weiskopf, Philip Williamson, Charles Wu, Hung Nin Yuk.

TOP ROW: Karen Allen, Gail Boevers, Linda Booth, Mary Breeding, Carolyn Byrd, Wendy Cookingham, Jeanne Engle, Jeanne Fitzgerald. SECOND ROW: Sharon Flippen, Carol Fry, Betty Fuller, Areta Gates, Judy Geis, Joan Greear, Kitty Holloway, Lynn Hughes. THIRD ROW: Linda Hunt, Sally Jackson, Susan Ketch, Marlis Lusk, Barbara MacLean, Karen McCandless, Carolyn Miller, Linda Moore. BOTTOM ROW: Susan Norman, Susie Parker, Margie Roberts, Jane Smith, Ann Tanner, Natalie Tranchilla, Marcia Yockey.

Kemp Hall Holds Open House at Christmas

KEMP HALL

President . . . . BARBARA MACLEAN

1st Vice-President . . . ANN TANNER

2nd Vice-President . . MARCIA YOCKEY

Secretary . . . . . JANE SMITH

Treasurer . . . . . KAREN ALLEN

PREVAILING AT Kemp Hall was a congenial and cordial atmosphere, created by the small and home-like appearance of the building. Composing the Kemp Hall family were thirty-six sophomore, junior, and senior girls, and their housemother, Mrs. Ida Dodson. Nicknamed "Mama Duck" by the girls, Mrs. Dodson could often be seen with them, engrossed in a game of bridge.

The important events at Kemp Hall included an open house at Christmas for which the doors were decorated, the celebration of birthdays, and the senior breakfast, a grand finale to an exciting year at Kemp.

...in Greek Sororities and

Fraternities

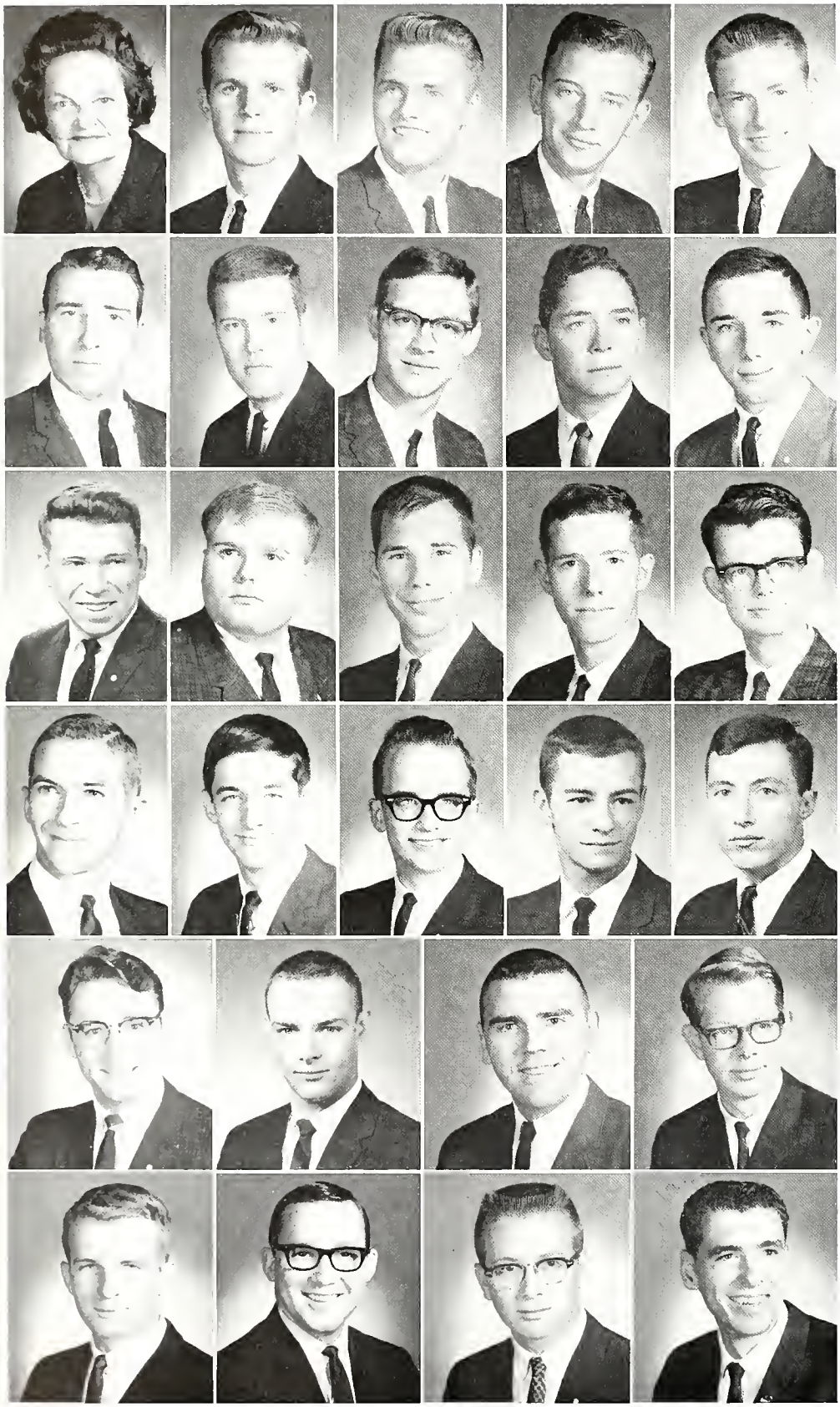

ROW 1: Mrs. J. J. Harolson, Doug Anderson, David Barnett, Wayne Bryant, Gary Clore.

ROW 2: Pete Dimperio, Wendell Everette, Bill Freymuth, Mike Graves, Paul Hogan.

ROW 3: Jimmy Horne, George Hubbard, John Kepmer, Gary Layton, Bob Lewis.

ROW 4: Walt Lewis, Jim Mathieson, Jim McKnow, William Patterson, Jim Pike.

ROW 5: Ray Pregler, Ray Randall, Harlan Reams, Doyle Sanders.

ROW 6: Bob Shockey, Dale Speer, John Stevenson, Barry Vesper.

3211 E. 7

EPSILON LAMBDA

President . . . Cedric Snyder
Vice-president . Wendell Everett
Secretary . . James Mathieson
Treasurer . . . . Gary Layton

ATO Participates in Public Service Project

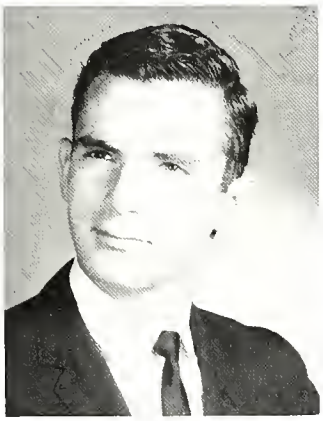

Cedric Snyder

Members of Alpha Tau Omega inaugurated the 1963-64 year with their annual pledge formal. In March, previous to initiation, was the Black and White formal which honored the new Pledge Sweetheart. Other social events included their Blackfoot Ball and the Two-Yard Party.

ATO's were busy this year with participation in their public service project, intramurals, and varsity night. They are happy to have among their members the president of Sigma Delta Chi. They are proud of their housemother, Mrs. J. J. Haralson.

ATO's DEMONSTRATE the unity and enthusiasm that make fraternity life worthwhile . . . wonder what they've been up to?

EPSILON GAMMA

President . . . Sandy Mannan
Vice-president . Linda Lonberger
Secretary . . . Harriet Marrs
Treasurer . . . Dianne Krumme

3100 E. 5 Place

Chi Omegas Rewarded for Campus Service

LINDA GREEN, Phyllis Killingsworth, Barbara Packard and Dian Bennett have fun singing some of the Chi O favorites.

Sandy Mannan

This year the "X" and Horseshoe met the challenges of campus life in high scholarship and social and civic service. For their enthusiastic efforts on many campus projects, Chi Omegas were well rewarded. Among their members were four girls selected to membership in Mortar Board and seven to Who's Who. Many titles of beauty were also won by Chi Omegas.

Among many social events slated on the Chi O's calendar were the White Carnation Formal, the annual informal Ski Party, a Spring Dinner-Dance, and an annual scholarship dinner. Bi-weekly lunches-at-the-lodge were also enjoyed by Chi Omegas. Mrs. Katherine Rhodes served the Chi O's as housemother.

ROW 1: Mrs. Joel D. Rhodes, Gwen Arnn, Carolyn Axton, Marilyn Axton, Susan Baker, Paula Capps Beasley, Dian Bennett.

ROW 2: Ann Willoughby Boaz, Mary Breeding, Monnet Brock, Jan Burnett, Mary Ann Caldwell, Patty Curby, Judy Dean.

ROW 3: Claire Detjen, Jane Dewell, Angela Eppler, Margaret Rule Farris, Gaila Flickinger, Margaret Freeman, Nancy Jo Garten.

ROW 4: Ann Gibbons, Georgia Gibbs, Lynette Gooden, Margaret Gowens, Katheryn Gray, Linda Green, Lili Grubb.

Row 5: Hope Harder, Jean Haring, Linda Harrington, Elizabeth Hayden, Linda Henderson, Kitty Holloway, Lynn Hughes.

ROW 6: Sue Ann Jackson, Phyllis Killingsworth, Diane Krumme, Chris Lang, Jennifer Lowry, Linda Lonberger, Marlis Lusk.

ROW 7: Harriet Marrs, Kathy McCann, Helen McCormick, Mary Kay Messall, Jackie Minnick, Paula Mullen, Kathy Murphy.

ROW 8: Gailmead Overbeck, Barbara Packard, Luann Pendergrass, Sharron Ritter, Leslie Saltzman, Tillie Scott, Joan Smith.

ROW 9: Margaret Stanfield, Sheila Tatroe, Jeanne Thomas, Sandy Wark, Karen Williams, Kaye Wright.

ROW 1: Charlotte Bailey, Marcie Bailey, Judith Barton, Diane Blaisdell, Debbie Burton, Jane Camden.

ROW 2: Penny Chisholm, Sandi Curtis, Liz Davis, Judie Dotson, Brenda Duran, Dyann Dyer.

ROW 3: Susan Elliott, Cherryl Fellows, Eleanor Bash Froman, Lonnie Guthrie, Betty Hargett, Jo-Ann Harris.

ROW 4: Sharon Harris, Kay Hayes, Judy Holden, Jeanne Holmes, Gail Jorden, Anne Kelley.

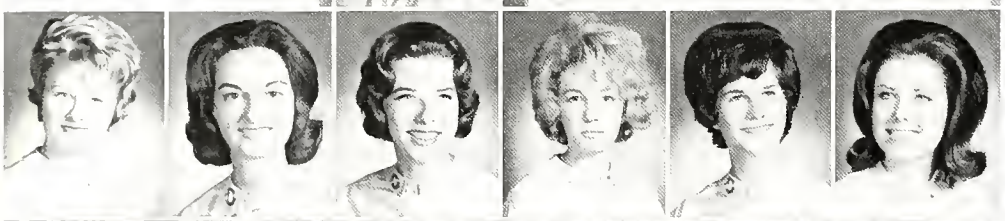

ROW 5: Susie Ketch, Dee Anne Kibler, Mary Leiser, Gatra Marvin, Bonnie McDougall, Carolyn Mullenax.

ROW 6: Marilyn Mullenax, Cynthia Polen, Nancie Scott, Nancy Sparks, Livvie Stevens.

ROW 7: Judy Stokes, Pat Thomson, Natilie Tranchilla, Patty Travillion, Lynne Tucker.

ROW 8: Judy Unwin, Lynne Warren, Marsha Ann Watson, Marion Weldon, Marcia Yockey.

3112 E. 5 Place

THETA UPSILON

President . . Betty Wiedemann
Vice-president . Penny Chisholm
Secretary . . . Sharon Harris
Treasurer . . . . Cindy Polen

Tri Deltas Win Kappa Sig Trophy

Betty Wiedemann

Placing Tri Delta's goal on high scholarship and cultural and social enrichment, wearers of the Stars and Crescent completed another successful year. Tri Deltas took pride in individual and group awards that they received. They were especially proud of the Kappa Sigma Outstanding Sorority award which they won.

Tri Deltas began this year with their annual Silver Crescent Ball in honor of new pledges. Mothers and fathers were honored at the Mother-Daughter Dinner and Dad's Box Supper. The year was also highlighted by a Christmas breakfast, an "Apple Polishing" party for favorite professors and a Pansy Ring Breakfast. Housemother for the Tri Deltas was Mrs. Hankla.

DEBBIE BURTON, Marion Weldon, Betty Weideman and Cindy Polen see dreams come true in plans for a new Tri Delt lodge.

GAMMA BETA

President . . Jana Sue Hendon
Vice-president . Sandy Hathcoat
Secretary . . . . Mary Glenn
Treasurer . . . Margie Roberts

3150 E. 5 Place

Fun and Service Make Big DG Year

PLEDGES JAN TAYLOR, Carol Hale and Janet Rivera find that studying is fun near the cozy fireplace in the DG lodge.

Jana Sue Hendon

Delta gammas began another memorable year when Janet Rivera, their candidate for Band Queen, was selected to reign over the Hurricane Band. The Anchor Girls started their social calendar with a B.C. Party in honor of new pledges. Other winter activities included the Christmas Dance, slumber parties, and two retreats. The traditional Anchor Man Dance was slated for springtime, a fitting way to end a busy social season.

TU Delta Gammas still found time to raise money for their national project, aid to the blind. DG housemother, Mrs. Slack, certainly must have been proud as her girls gave their time and effort to this cause.

ROW 1: Linda Barnett, Barbara Batten, Patti Bell, Jan Bennett, Jay Cornagey.

ROW 2: Julie Cleveland, Peggy Combs, Wendy Cookingham, Areta Gates, Mary Glenn.

ROW 3: Frannie Hager, Carole Hale, Sandy Hathcoat, Susan Heard, Lou Ann Hellinghouse.

ROW 4: Gail Ingram, Jeanne Kline, Karen Kribbs, Jackie Lantz, Linda Lewis.

ROW 5: Janet Marsellis, Andrea Melander, Jimmie Mitchell, Linda Moore, Carole Norris.

ROW 6: Judy Otterstrom, Suzie Platt, Janet Rivera, Margaret Roberts, Marilyn Rogers, Carla Russell.

ROW 7: Carol Sims, Nancy Smith, Sharon Stephans, Susan Swanson, Janet Taylor, Ginny Westholt.

ROW 1: Blanche Shockley, Rick Armstrong, David Averill, William Bowlin, Arthur Carpenter, James Church.

ROW 2: Jerry Daly, Kenneth Davis, John Dyer, Tom Farrell, Robert Gideon, Floyd Grant.

ROW 3: Charles Gross, David Hardy, John Holdsworth, David James, Bob Johnson, Steve Kimball.

ROW 4: Chris King, Roger Lang, David Lawson, J. C. McCormick, Dick Means, Ronald Merrill.

ROW 5: James Miller, Kenneth Miller, Steve Moseson, Charles Potts, Mike Quinn, Pat Quinn.

ROW 6: Jerry Ries, Vic Seagle, Jerry Sharp, Monte Strout, Neal A. Taylor, Pete Van Stratten.

ROW 7: James Walker, Jerry Weis, Densel Williams, Don Williams, Gary Yeck.

3145 E. 7

MU

President . . . . David Gould
Vice-president . . . Bob Gideon
Secretary . . . . Dick Means
Treasurer . . . . . John Dyer

Chivalrous KAs Uphold Southern Ideals

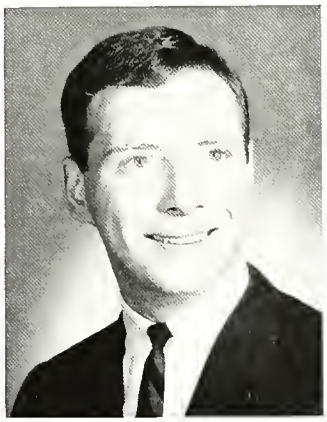

David Gould

The men of the "Old South" made their twenty-sixth year on the TU campus a year of continuous activity. One of the goals of the fifty-eight members of Kappa Alpha order is to live up to the high ideals found in Southern chivalry and the leadership of Robert E. Lee. These ideals the KAs carried out admirably in a year of active campus participation.

During the Old South Ball, when their Sweetheart was presented, the KAs commemorated General Lee's birth. The social schedule also included the Toga Party, Pigalle, a Christmas Dance, an Alumni party, and Dixie Ball. Mrs. Blanche Shockley served as housemother at the Kappa Alpha house.

AUTUMN HAS posed a problem for Kappa Alpha members. Which pledges will be chosen to clean leaves from the pond?

GAMMA TAU

President . . Lynn McClaskey
Vice-president . . Susan Norman
Secretary . . . . Lynn Zabriski
Treasurer . . . Judy Wakefield

3210 E. 5 Place

Thetas Demonstrate Campus Leadership

WONDERING WHAT A RAID on their refrigerator would yield, the Thetas decide to check it out before invading.

Lynn McClaskey

Members of Kappa Alpha Theta began the year socially by treating their pledges to a Spooky Halloween Party. Late in December came the Christmas Party, and later, spring heralded the annual Luau festivities, when the Theta Man is traditionally elected. On the social scene again, Thetas also claimed the 1963 Homecoming Queen, Ann Tanner.

Other honors won by campus Thetas included three class offices: senior treasurer, sophomore secretary, and sophomore treasurer. And KAT housemother, Mrs. Terrien, followed with pride her Thetas' plan for contributions to the Institute of Logopedics.

ROW 1: Mrs. George Terrien, Becky Bellati, Barbara Bender, Carolyn Byrd, Carolyn Catron.

ROW 2: Laura Lee Freeland, Betty Fuller, Dorothy Gardner, Marijane Geiger, Margo Glenn.

ROW 3: Nancy Heflin, Dinah Holland, Sally Jackson, Carol Lee, Judy Lindley.

ROW 4: Barbara MacLean, Karen McKeever, Mary Helen Niemeyer, Susan Norman, Susi Perkins.

ROW 5: Mary Pettigrove, Lou Pittman, Pam Primm, Diane Rainwater, Linda Ross.

ROW 6: Susan Schaller, Nancy Schulz, Mary Anne Shearer, Linda Smith, Carol Spivey.

ROW 7: Drenda Stout, Ann Tanner, Judy Wakefield, Jackie Webber, Peggy Wilgus, Ann Ziemer.

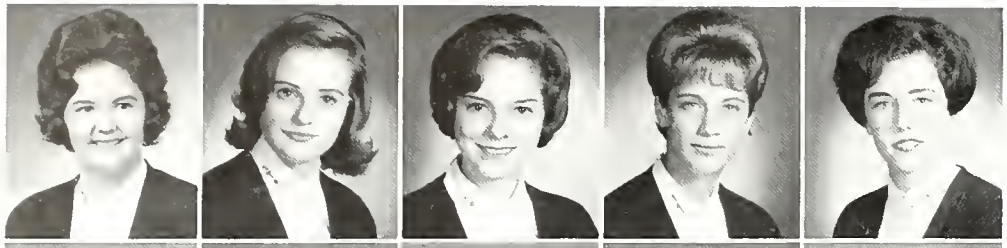

ROW 1: Mary Alford, Jodee Allen, Donna Baker, Catherine Barker, Sarah Barker.

ROW 2: Linda Begin, Barbara Belford, Kate Bonia, Ella Jo Bowerman, Ruth Cohoon.

ROW 3: Janie Colburn, Judy DeCamp, Judy Fisher, Kay Foster, Melinda Gilmore.

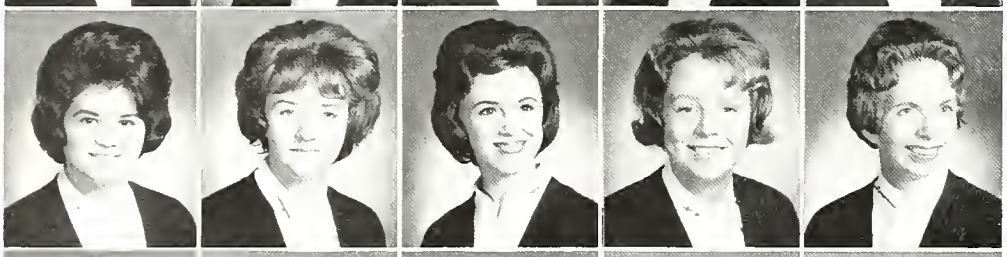

ROW 4: Sue Ella Gordon, Mary Jayne Haddock, Sherry Hatfield, Gerry Hathcock, Mary Henkle.

ROW 5: Barbara Hobson, Jan Jackson, Carol Keene, Gayleen McKenzie, Carol Ann McNamire.

ROW 6: Liz Marsee, Delores Mathis, Karen Mitchell, Cinda Morrell, Linda Morris.

ROW 7: Mary Ann Morris, Shari Parker, Terri Pitts, Marianne Stone, Carol Ann Westall, Julie Ziegler.

3134 E. 5 Place

BETA EPSILON

President . . . . Vivian Orms
Vice-president . . . Liz Marsee
Secretary . . . Sherry Hatfield
Treasurer . . . Barbara Hobson

KD Calendar Shows Ambitious Program

Vivian Orms

Formed on TU's campus in 1937, Kappa Delta's Beta Epsilon chapter celebrated its twenty-sixth year. They began an exciting year by honoring their eighteen proud new pledges at the annual KD Emerald and Pearl Formal. Added to the calendar of events were the Fall Retreat at Lake Gibson, the KD Christmas Party for children in the Sunnyside Medical Center, and the KD Man Dance at which their "Man of the Year" was honored.

During the year Kappa Deltas also placed much emphasis on campus participation and philanthropic projects.

Mrs. Helen Spradling in her capacity as housemother helps to make all of their activities run smoothly.

KD's, JUDY DeCAMP, Ruth Cohoon and Dolores Mathis, take a break from studying to enjoy their "oldies-but-goodies."

DELTA PI

President . . . Redith Kilgore
Vice-president . Marcia Meredith
Secretary . . . Lottie DeGarmo
Treasurer . . . Carolyn West

3146 E. 5 Place

KKGs Again Win Awards for High Scholarship

THE PATIO is a favorite spot for relaxing and telling Mrs. Stoner, KKG's housemother, what is the latest campus news.

Redith Kilgore

Fleur-de-lis autumn dance, Kappa-Theta Christmas party, Key Man and Senior Farewell parties kept TU Kappas in a social whirl. Their Kappa way took on a deeper meaning as they worked hard to regarner the Panhellenic Scholarship, Pledge Scholarship, and Standards Awards. In addition to participation in many campus projects, the girls planned social work projects, including Community Fund work and Easter and Christmas parties for handicapped children.

During the year beauty and brains came into play as Kappas boasted four Mortar Boards, six members of Who's Who, numerous officers in campus organizations, and many beauty queens. Mrs. Paul Stoner, "Kaky," house director, proudly watched on.

ROW 1: Mrs. Paul Stoner, Mary Aldridge, Susan Baden, Faith Bailey, Susan Bales, Martha Bardhydt.

ROW 2: Anne Bodley, Paula Brinkley, Beth Chesnut, Barbara Clarke, Martha Clarke, Dixie Cochran.

ROW 3: Jacque Collins, JoJean Craig, Suzanne Cunningham, Lottie DeGarmo, Julie Doss, Rene Etheredge.

ROW 4: Mary Fellers, Gretchen Fulenwider, Mary Jane Gallup, Patty Gans, Cheryl Hampton, Frantzie Hieronymous.

ROW 5: Julie Holmes, Eloise Janssen, Sharon Jones, Carol Kreyling, Elaine Leroux, Gerry McNeal.

ROW 6: Marcia Meredith, Susie Mitchell, Carole Murray, Nancy Neal, Julie Patman, Rita Payne.

ROW 7: Cherie Jo Perrault, Judy Popejoy, Pam Scott, GeGe Simmonds, Nancy Sleeper.

ROW 8: Sigrid Sundvahl, Liz Voight, Diane Walters, Carolyn West, Thelma Weighard.

ROW 1: Mrs. G. M. Rusk - Housemother, William Abshire, Frank Antezana, Guido Antezana, William Axtell, Neal Banks, Mike Babcock, Jack Bartels.

ROW 2: Larry Beaubein, Tom Berry, Jan Birtcil, Dave Boyd, Joe Bush, Denny Byrne, Ian Chesher, Johnny Cochran.

ROW 3: Casey Cooper, Ken Davidson, Paul Davis, Jim Deardorff, Dick Dickason, Bill Drew, Harry Evans, John Ferris.

ROW 4: Jon Fisher, Steve Freeman, Scott Gamster, Bart Gould, Joe Grim, Earl Hamm, Bob Hanis, Michael Hanson.

ROW 5: Tim Hanson, Jeff Hass, Patrick Hays, Larry Hearne, Hal Helton, Don Hoflick, Dave Houg, Bill Irons.

ROW 6: Ed Jackson, Tom E. Jackson, Rusty Johnson, Bob Jones, Ray Kinnard, James Lang, Steve Lawrence, Charles Lee.

ROW 7: Wally Love, Steve Mabrey, Dennis Maltbie, Ronn McGee, Arthur McNatt, Robert Meng, Gary Morse, Doug Noble.

ROW 8: Allen Norman, Terry O'Callaghan, Fraser O'Neil, Joe Pelton, Ronnie Pitman, Gailard Sartain, John Schaper, Frank Schiendler, Bill Schillinger.

ROW 9: Bob Schultz, Tom Sheppard, Jim Shofstall, Clyde Sights, Drew Spanogle, Jim Spencer, Howard Smith, Steve Stevenson, Leigh Taylor.

ROW 10: Preston Van Hanken, Dutch Van Heuven, Rick Wallace, Kenneth Watson, Jim West, Joe Weston, Michael Willard, Phillip Williamson, John Wyman.

3131 E. 7

EPSILON MU

President . . . . PAT WADDEL
Vice-president . . ART MCNATT
Secretary . . . . JIM SPENCER
Treasurer . . . . . PAT HAYS

Kappa Sig Operation Brotherhood a Success

PAT WADDEL

WITH THE PURPOSE of forming a brotherhood which would endure through college and life, the Kappa Sigmas planned a year full of service, social events, and academic attainment. Operation Brotherhood, Kappa Sigma's aid project, was a big success. These projects were greatly facilitated and made more exciting by their large pledge class. These pledges were taught the worth and merit of campus life by active members.

Kappa Sigma's social plans included the Harlem Party, the Sweetheart Ball, and the Luau Party. TU's chapter sponsored such awards as Sorority of the Year and the Kappa Sig Olympics.

Mrs. Carrie Rusk served the Kappa Sigs as housemother.

IS IT A SUICIDE attempt? No, GeGe Simmonds and Lee Taylor just jump for fun—into a haystack at KS Barn Party.

EPSILON UPSILON

President . . . . . Bill Combs
Vice-president . . Sid Brockman
Secretary . . . . Dan Warlick
Treasurer . . . . Dave O'Neal

3201 E. 7

Lambda Chi Alpha Attains Scholarship Award

LAMBDA CHI's found the balcony of their house on a Spring day was just the spot to have a Hootenanny of their own.

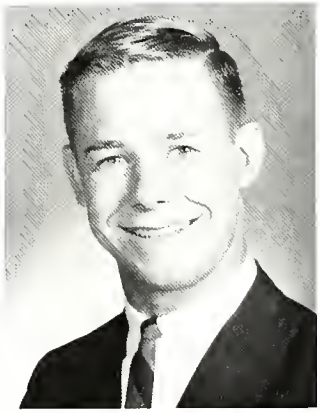

William Combs

Winning first place in homecoming decorations using "The Stockmarket Crash" as their theme, Lambda Chis launched into another successful year. Their social swirl began with their annual formal Sweetheart Dance. The all-school Barn Dance and the Playboy Party followed.

Lambda Chis have proven their leadership by active participation in school offices, charities, and social services. Highlighting the year, the "Scholarship Cup" was awarded Lambda Chi fraternity for attaining highest grade average. Pacola Porter is housemother.

ROW 1: Pacola Porter, Dick C. Atchison, Buz Baker, Jim Ballard, Ernie Botkin, Gene Bedingfield.

ROW 2: Jim Berner, Sid Brockman, Michael Burkitt, Wayne Coffelt, Ray Coleman, Jim Copeland.

ROW 3: Bob Cox, Bruce Dains, William J. Eby, Richard Halliburtan, Charles Hargrove, Robert Harvey.

ROW 4: Tony Majercik, Joel Marucheck, John Moore, Joe Morris, David O'Neal, John J. Ralston.

ROW 5: Theron Russell, Steven Saltzman, Bruce Smith, Jerry Snider, Steve Sommers, Larry Stansbury.

ROW 6: Tom Stehman, Gary Summerfield, Brian M. Turner, David Wallis, Joe Warlick, Dan Warlick.

ROW 7: Tom Warlick, Kent Washburn, David Weiskopf, Ray Wieson, William Young, Mike Zeller.

ROW 1: Diane Bowlin, Tammy Brown, Mary Buthod, Louise Dickey.

ROW 2: Jean Engle, Carol Faucett, Donna Ford, Olivia Harris.

ROW 3: Beverly Harrison, Vicki Henrichs, Joanne Hoffman, Theresa Hollingsworth.

ROW 4: Judy Johnson, Joanne Kennedy, Mary Ann Lee, Donna Lucinske.

ROW 5: Karen McCandless, Jean McClure, Judy Miller, Diane Mullins, Susan Parker.

ROW 6: Carol Parsons, Suzanne Pitcock, Suzy Sample, Murray Shands, Kit Walker.

3126 E. 5 Place

EPSILON GAMMA

President . . Carolyn Wenger
Vice-president . . Judy Miller
Secretary . . . Murray Shands
Treasurer . . . Jean McClure

Phi Mu's First in Homecoming Decorations

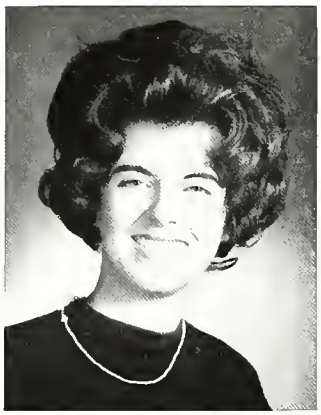

Carolyn Wenger

Winning first place in homecoming decorations this year opened a busy year for the Phi Mus. New pledges were honored at the formal Pink Castle Ball, held in November. In the spring came the Fiesta Party where their "Caballero del Sur" of the year was selected.

Toy cards for children in hospitals won them the social service award and for the second consecutive year, Phi Mus captured the blood donor trophy. Mrs. Eunice Bordon is their housemother.

SUZANNE PITCOCK and Mary Buthod take time to make holiday favors for their Phi Mu social service project this year.

GAMMA UPSILON

President . . . . Sid Dunagan
Vice-president . . . Jim Frank
Secretary . . . . . Dio Daily
Treasurer . . . . Bob Davidson

3115 E. 5 Place

Oldest Frat Plans Campus Service Program

DIO DAILY shows rushee, Art Mires, PiKA activities of the past year. Art must have been impressed—he pledged PiKA.

Sid Dunagan

TU's oldest national fraternity, Pi Kappa Alpha, filled another calendar with a variety of activities, from capers to earnest social service. Their new retreat program and campus service plans were inspired by booming membership, and the annual Shipwreck Ball and Dreamgirl Formal were returned to the Pike schedule.

The true spirit of Christmas was intensified at the PiKA house by a Christmas party for underprivileged—an annual project of the TU chapter.

The Pikes endeavored to create a Varsity Nite offering worthy to succeed last year's winning performance. Watching on these activities with pride was housemother, Mrs. Sadie Brown.

ROW 1: Sadie D. Brown, David Bendt, Dave Bilyeu, Dale Brown, Jim Bryden, Mike Burke.

ROW 2: Ronnie Butler, Steve Byars, Bill Chapman, Dio Daily, Robert Davidson, Duane Fenn.

ROW 3: George Flippo, Don Frank, Rick Gardner, Roger Goding, Dwain Gregory, Dennis Hall.

ROW 4: John Hartman, Glenn Hatcher, Steve Holmberg, Ken Johnson, David Jones, Paul Jones.

ROW 5: Terry Jones, Louis Jutzi, Thomas King, Jack Lane, James McLellan, Charles O. Meyers.

ROW 6: David Minton, Art Mires, Jim Murdock, Tom Parkinson, Bill Pennington, Arthur Robinson.

ROW 7: Bill Ruth, Nathan Schiff, Richard Schussler, Terry Shonkwiler, Doug Storment, Mickey Suess.

ROW 8: Don Warlick, Rick Wettaw, Ed Wheeler, Larry Williams, James Wilson.

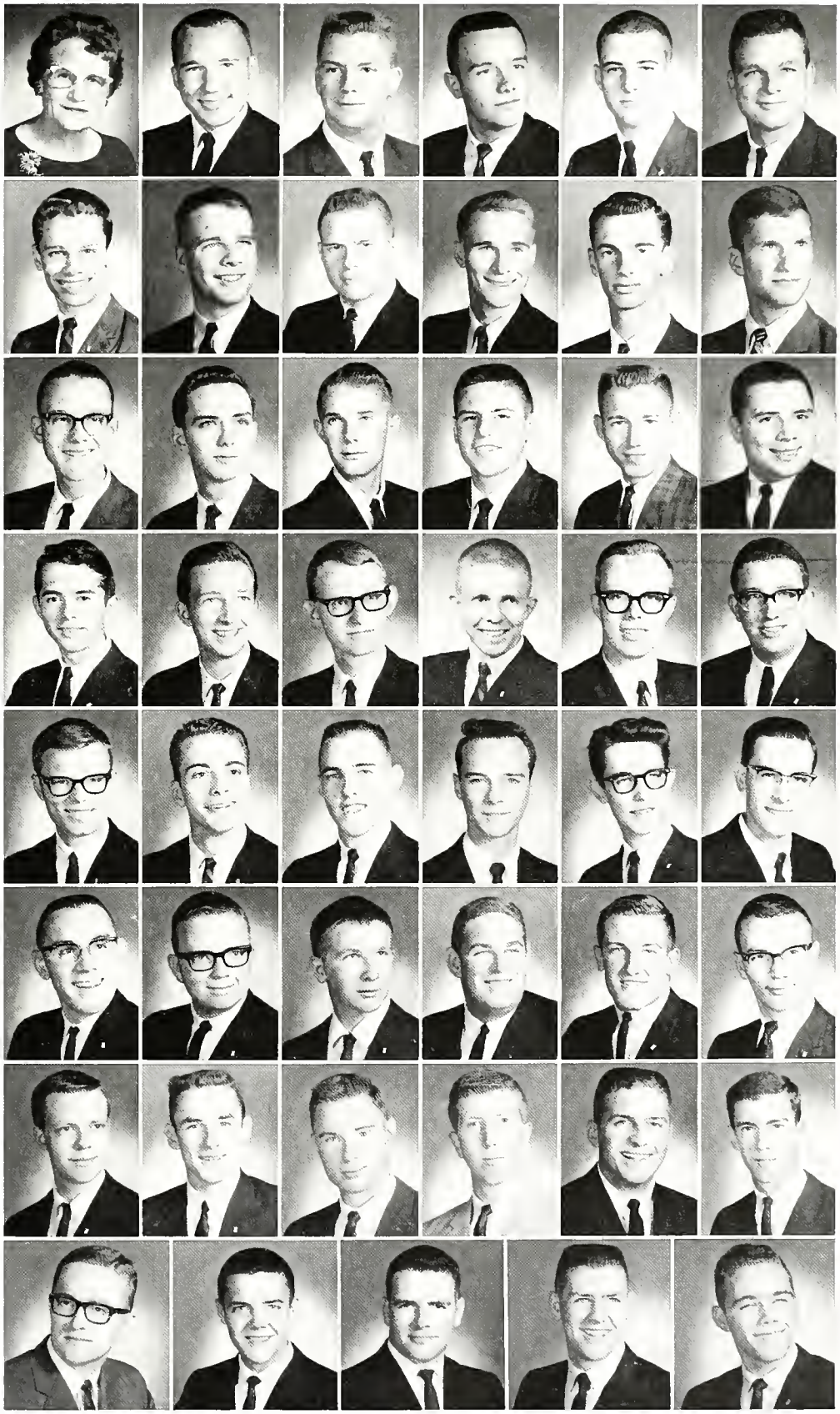

ROW 1: Mrs. C. F. Lake, Bob Baker, Don Barnum, Ken Bass, Jeff Bellinger, Richard Blunk, Bob Boaz.

ROW 2: David Boaz, Mike Bradley, Bob Breitenstein, Clark Brenneman, Tom Briggs, Jim Burton, James Caldwell.

ROW 3: Dick Carroll, Rick Charlton, Dan Coco, Bill Comman, Ollie Crinkelmeyer, Al Cuite, George DeMier.

ROW 4: C.L. Duncan, Don Feagin, Dave Galbreath, Duke Griffey, Richard Hill, Jon Hockenson, Ron Johnston.

ROW 5: John Kinker, John Kuhlen, Ted Leach, Tom Lobaugh, Richard Marple, Lee McCarty, Gary McDonald.

ROW 6: Major Meek, Don Meyers, Steve Miller, Curtis Parks, Gerald Pope, Bob Pringle, Jack Randow.

ROW 7: Jerry Reeves, Lanny Richards, John Rupe, Richard Ruth, Jerry Saladino, Jack Sangunett, Tony Schultz, Joe Shadday.

ROW 8: Phil Slicker, Greg Smith, Jeff Smyth, Charles Spann, Joe Staires, Dick Sudduth, Mike Swaffer, Skip Teel.

ROW 9: John Volle, Mike Wasson, Tom Wehrmeister, Bob Welsh, Crockett White, Rich Wolf, John Woodard, Chuck Yaden.

3223 E. 7

DELTA OMEGA

President . . . . . John Davis
Vice-president . . . Jack Cary
Secretary . . Tom Wehrmeister
Treasurer . . . John Vaughan

Sigma Chis Boast Successful School Year

John Davis

Sigma chis began the new year with a traditionally successful Li'l Abner Party. Socially, the Sigs successes continued with their Pledge Sweetheart Dance, annual Spring Sweetheart Formal, and a Suppressed Desire Party. Even the Homecoming Bonfire scene was enlivened by contributions from the enthusiastic Sig pledges.

In scholarship, in sports, and in active campus citizenship, the members of Sigma Chi have shown themselves to be worthy of merit. This they have done for the past twelve years on TU's campus. Their house management was in the capable hands of Sigma Chi housemother, Mrs. Lake.

JOHN KUHLEN, returning for his last year, finds welcoming Sigma Chi brothers waiting on the steps of the Sig house.

ZETA LAMBDA

President . . . . Keith Wright
Vice-president . . . Jim Boswell
Treasurer . . . . . Bob Adams
Secretary . . . . . Don Wolfe

564 S. Gary Place

Sigma Nu's Pride Scholarship Award

THE BETTER to see you from! Rick Parks and Jim Bird view sorority row from the heights of the Sigma Nu tree house.

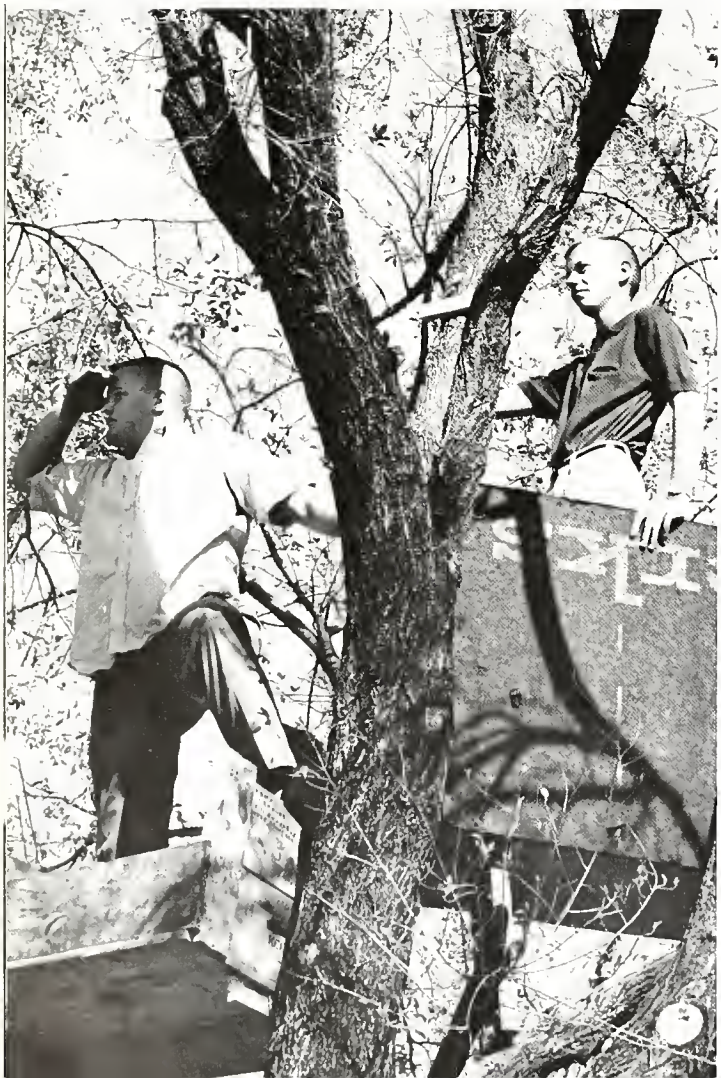

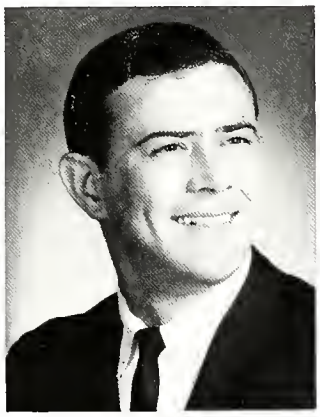

Keith Wright

TU's sigma nus lavishly decorated their recently completed house for two annual dances—the Sweetheart Formal and the White Rose Ball, both favorites of SN's and their dates. The TU group swung out earlier this fall for the hoedown fancies of a Western Dance.

More serious endeavor found its place in chapter life, also, as loyal Sigma Nus studied hard to live up to the Scholarship Improvement trophy, which they had garnered last year. And Mrs. Helen Harrell, Sigma Nu house director, must have been proud of her boys while they planned their Christmas trip to a Tulsa home for the aged.

ROW 1: Helen M. Harrel, Bob Adams, Bruce Allen, Jack Ambrister, Bob Beach.

ROW 2: Jim Bird, Jim Boswell, John Busch, Scott Dill, Glenn Dobbs.

ROW 3: Charles Ekstrom, John Ewert, John Ghostbear, Jim Hickerson, Hunter Johnson.

ROW 4: Larry Kohl, Gordan Lee, Loren Buck, Michael Minshall, Danny O'Niel.

ROW 5: Paul Page, Richard Parks, William Pratt, John Ramsey, William Saulman.

ROW 6: Bill Shea, Ron Stockwell, Mike Swan, Kent Thomas, Ed Werre.

ROW 7: Richard Whitaker, Ben Whitney, Jerry Witt, Don Wolfe, Jud Zellmer.

Sororities Linked by Panhellenic Council

PANHELLENIC COUNCIL

President . . . . . Rita Payne
Vice-president . . . . . Pat Dupree
Secretary . . . . . Irene Evans
Treasurer . . . . . Judy Stokes

A legislative body governing sorority activities on campus, Panhellenic Council consists of one elected representative from each sorority plus the president of each of the groups. Services rendered by the organization involve supervising rush through operating bid house, formulating rush rules and executing these rules. Special events of the year are the Panhellenic Dance and a banquet held in March at which time various awards are presented, including a scholarship cup to the sorority with the highest overall grade point average for the previous year.

Helping the Council to maintain a high level of interfraternity relations and further intellectual accomplishments was Florence Stevenson, sponsor.

FRONT ROW: Pat Dupree, Ireen Evans, Rita Payne, Judy Stokes, Susan Schaller. SECOND ROW: Lynn McClaskey, Redith Kilgore, Mary Buthod, Sandy Mannan, Betty Wiedemann. BACK ROW: Jana Hendon, Carolyn Wenger, Vivian Orms, Gerry Hathcock.

FRONT ROW: Mary Buthod, Martha Clarke, Karen McCandless, Cinda Morrell, Janet Rivera, Margaret Stanfield, JoAnn Hoffmann. BACK ROW: Linda Ross, Pam Primm, Carole Hale, Suzanne Woodburn, Patricia Thomson, Marcie Bailey, Patti Ditson, Nancy Sleeper.

Junior Panhellenic Holds Joe College Dance

JUNIOR PANHELLENIC

President . . . . Karen McCandless

Vice-president . . . Cinda Morrell

Secretary . . . . . Martha Clarke

Treasurer . . . . . Janet Rivera

Junior panhellenic is an organization whose main purpose is to promote friendship and to strengthen the fraternity standards among the various sorority pledge classes. It provides a training ground for girls who will probably become members of Panhellenic.

Serving to encourage high scholarship is another important function and the awarding of a scholarship trophy to the pledge class with the highest grade average accomplishes this.

Junior Panhellenic also sponsors the "Joe College" dance, a special event of the year. Although every sorority pledge is a member of this organization, the council is composed of two persons from each group, the president of the pledge class and a delegate. The sponsor is Xymena Kulsrud.

FRONT ROW: Steve Kimball, Steve Holmberg, Jim Shofstahl, Sid Dunagan, Jim Mathieson. BACK ROW: Jeff Smyth, Jack Ambrister, Pete VanStraten, Joe Morris.

IFC Strives To Promote High Fraternity Ideals

INTER-FRATERNITY COUNCIL

President . . . . . Steve Kimbal
Vice-president . . . . Sid Dunagan
Secretary . . . . . Steve Holmberg
Treasurer . . . . . Jim Shofstall

Leadership, good scholarship, and high fraternity ideals are those goals for which the Interfraternity Council strives. Being an organization composed of representatives from all seven Greek social fraternities, IFC meets twice a month with sponsor Dean Harry Carter to complete its program. Planning Rush Week and serving as the major governing body of the fraternity system are the main responsibilities of the organization.

Special events of the school year include the fall Ribbon Dance given by IFC and Panhellenic, and the IFC Awards Dance in the spring; the IFC Queen is chosen at this time. TU's Interfraternity Council is a division of the National IFC.

Advertising
and Index

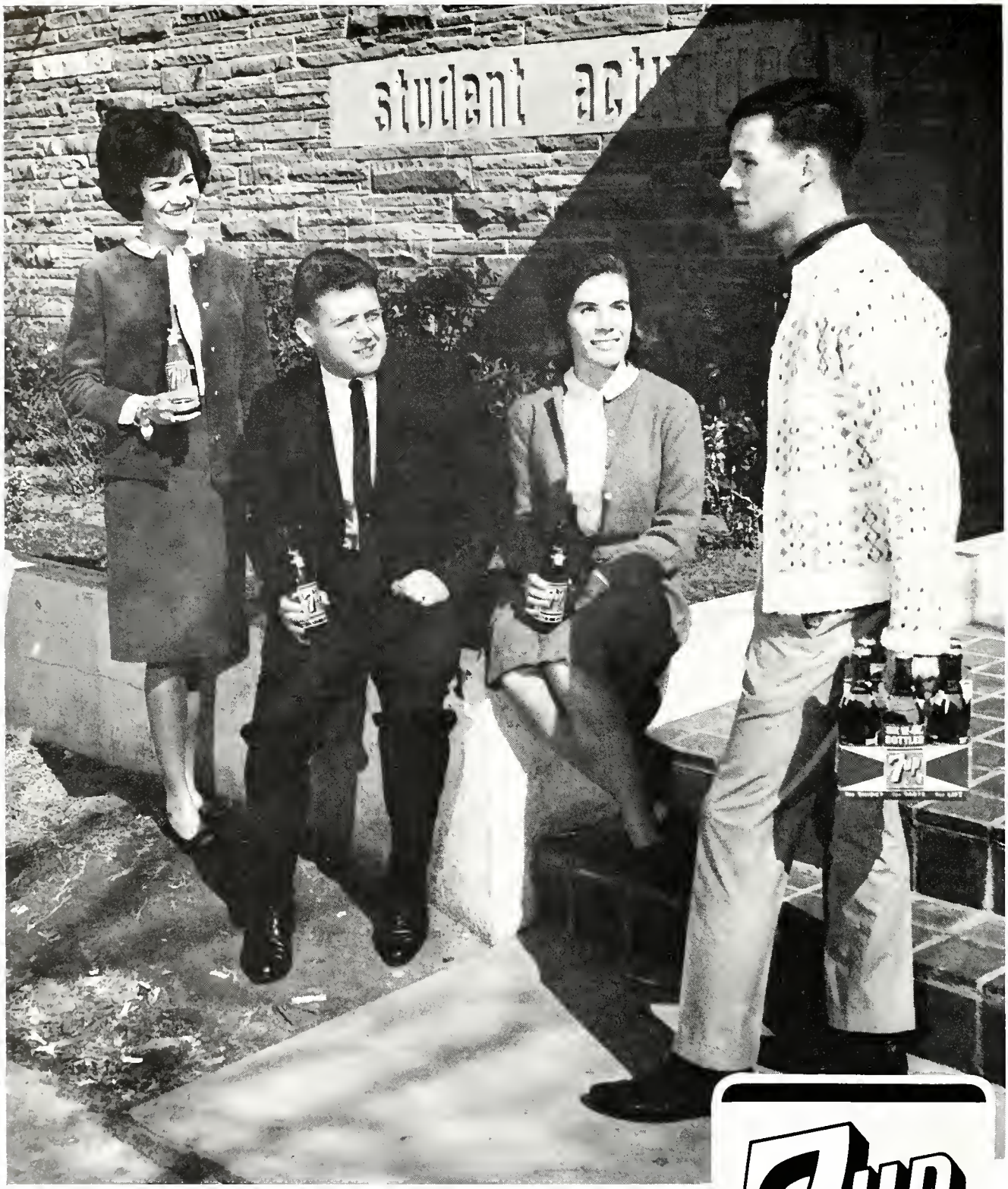

GET REAL ACTION

7-UP YOUR THIRST AWAY!!

7UP R

W. M. HEITGRAS CO.

Office and Warehouse 1316 N. Osage Drive

TULSA, OKLAHOMA

BOLTS — NUTS — SCREWS — WASHERS — ALLOY STUDS

A Complete Line of Fasteners

Specializing in Stainless Steel and Brass

ORBACH'S VARSITY SHOP

FEATURES

COLE-HAAN SHOES

FOR GRADUATES AND UNDERGRADUATES

1827 E 21 RI 3-1305

growing together for the future . . .

TU's 1964 Graduates

and

Seismograph Service Corporation

One of Tulsa's expanding industries. Complete seismic exploration and interpretation services around the globe. Wireline services for the oil industry through the Birdwell Division. Unique geophysical and electronic products through the Seiscor Division — manufacturer of the Seiscor Voting Machine.

INTERNATIONAL HEADQUARTERS

6200 EAST 41ST STREET TULSA, OKLAHOMA

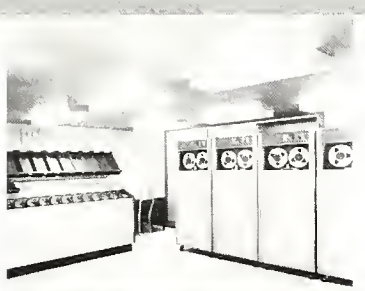

NATIONAL BANK OF TULSA'S

EXPANDED World of full service banking

Customer
Designed
with YOU
in Mind

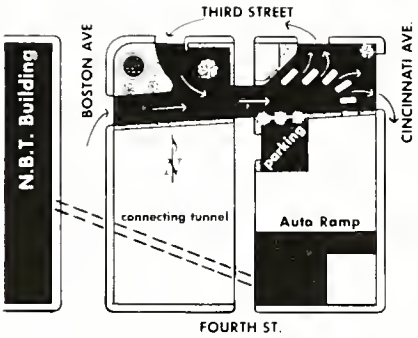

NEW MOTOR BANK . . . Boston to Cincinnati on Third Street. Easily accessible from North, South, East, or West . . . Save time! In minutes you're in, out, and on your way.

Come in—
We'll take care of you
you have a friend at
NATIONAL BANK OF TULSA

The forward-moving
FULL SERVICE BANK
of the OIL CAPITAL

NEW ANNEX . . . Installment Loan Deparment is now located at 14 East 3rd, in a spacious street-level lobby. Quick service. Open 9-5 — Phone LU 4-3411.

NBT NATIONAL BANK OF TULSA

member federal deposit insurance corporation

TED'S PIPE SHOP

COURT ARCADE BUILDING

Home of the Finest in
Imported Pipes and Tobaccos

Tobaccos Custom Blended

LU 2-3802

WELCOME . . .

Stop In Anytime
for

Greek Jewelry
Diamonds

Repairs
Gifts Galore

Bishop and Drew

JEWELERS

3023-C S. Harvard

Phone LU 3-1488

'Bonne Chance' to the Class of '64

Salon de Beauté

706½ S. Boston
TULSA, OKLAHOMA

Masonic Temple Bldg.
2nd Floor

CAN PLENTY — EAT WELL

Kerr

MASON JARS, CAPS, LIDS

For All Methods of Canning

KERR GLASS MANUFACTURING CORP.
Sand Springs, Okla.

McDonnell & Co.

Gentlemen's
Apparel

Southwick Suits
Corbin Trousers
Gant Shirts
British Walker Shoes

625 S. BOSTON LU 7-5997

For the Best in

Lawn Equipment
come to

BOB DUNNING-JONES, Inc.

"Your Oklahoma Lawn Supply House"

TORO
POWER MOWERS

POWER TOOLS

1406 So. Lewis Tulsa

Phones WE - 6-3660 and WE - 9-3296

CAREER SPECIALISTS

LEE WILLIAMS - MARGARET OLSEN

POSITIONS FOR MEN AND WOMEN — — —

- **OFFICE**
- **SALES**
- **TECHNICAL**
- **EXECUTIVE**

LU 4-4771 215 Thompson Bldg.

VANDEVERS MAN'S SHOPS
DOWNTOWN UTICA SQUARE

Compliments of

J. A. HALPINE & SON INC.

1120 N. Boston

LU 7-4173

J. CHARLES HALPINE
B. M. MORONEY
J. A. HALPINE

PARTY
SEASON,
WONDERFUL
REASON
FOR GOING
FORMAL

Al's Formal Wear

717 So. Main
CALL LU 7-4408

SIMLERS VARSITY CENTER

BOOKS — SCHOOL SUPPLIES
FOUNTAIN SERVICE — LUNCH

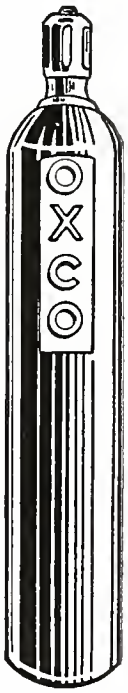

Oklahoma Oxygen Company

A DIVISION OF
Big Three Welding Supply Company

MANUFACTURERS AND DISTRIBUTORS OF:

OXYGEN
PROPANE
ARGON
CARBIDE
ACETYLENE
LIQUID & GASEOUS NITROGEN

COMPLETE LINE OF MEDICAL GASES
WELDING EQUIPMENT AND SUPPLIES

Rentals and Service

Air Compressors — Pneumatic Air Tools

TULSA, OKLA.
Tele. LU 3-9138
2750 Chas Page Blvd.

OKLAHOMA CITY
Tele. CE 2-9579
Exchange & Kentucky

. . . Congratulations to 1964 Grads

KIMBALL CHEMICAL CO., INC.
TULSA, OKLAHOMA

Chemicals to Service Oklahoma Industry

DI 5-6668 P.O. BOX 7224

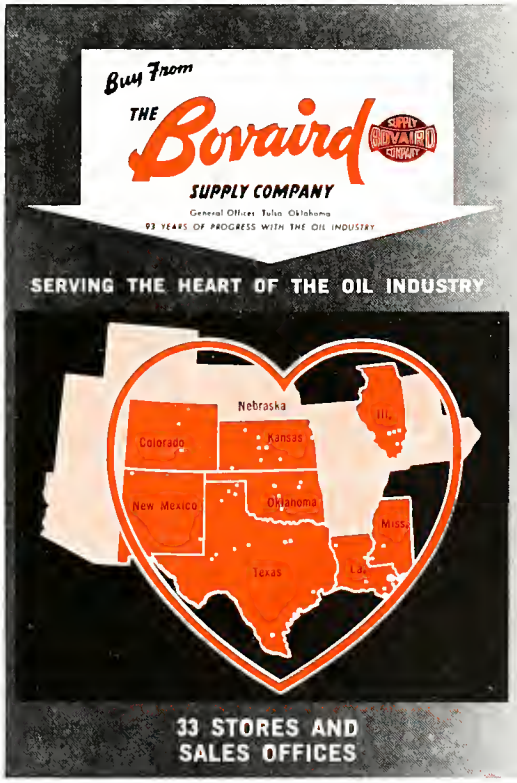

The University of Tulsa has rendered over a half-century of service to youth. Congratulations to todays young men and women who are aspiring to leadership in business, civic, and cultural affairs—

. . . congratulations to the class of 1964

Fred Jones
LINCOLN MERCURY

Quality Headquarters 1201 S. Boston

The daily newspaper has been called "a university in print." More can be learned about life from its pages than from any other source, save the experience of living itself. The newspaper offers a view of people little and big, thoughts great and ordinary, and events insignificant and monumental. It's the textbook that is rewritten every day with details about what people are doing which alter the courses of our lives and eventually become tomorrow's history texts.

ANOTHER INSTITUTION FOR HIGHER LEARNING

No contact with the rest of the world is as vital and as immediate as your association with your daily newspaper. This institution of higher learning will keep you a better informed individual when you make it a part of your life.

Congratulations,

To the Grads of '64

Brown-Dunkin

ELEMENTARY ECONOMICS

FOR THE LAST WORD IN BANKING

Think...FIRST

THE FIRST NATIONAL BANK AND TRUST COMPANY

1st of Tulsa

MEMBER FEDERAL DEPOSIT INSURANCE CORPORATION

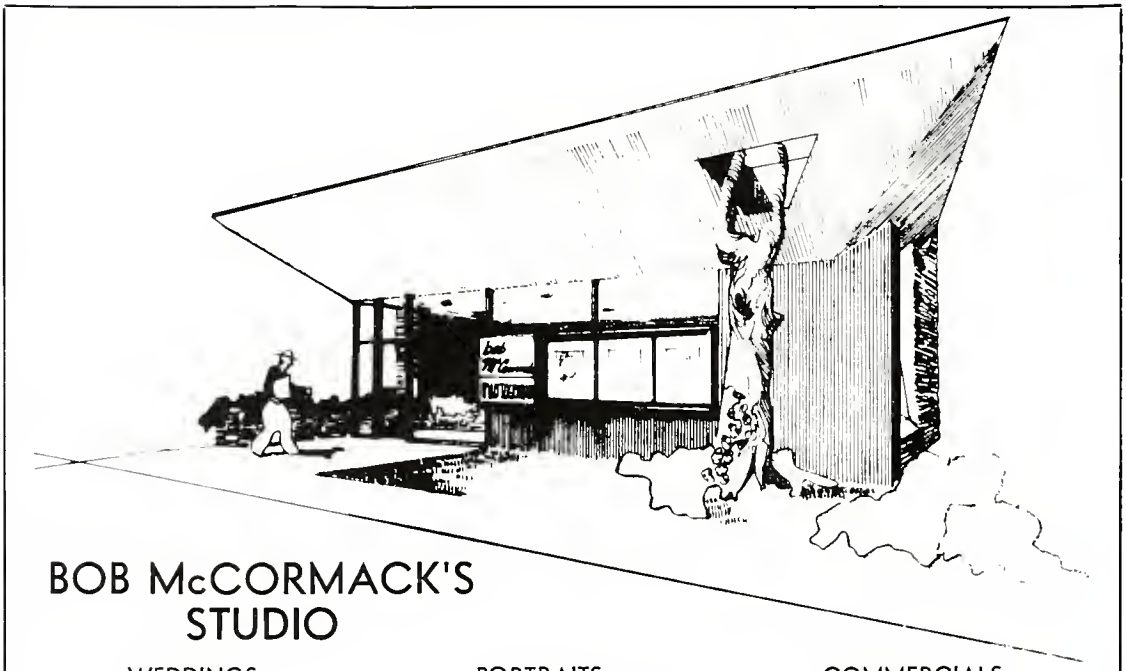

BOB McCORMACK'S STUDIO

WEDDINGS
MURALS

PORTRAITS
NATURAL COLOR

COMMERCIALS
INDUSTRIAL

PHONE - LU - 7-2628

1722 SOUTH BOSTON

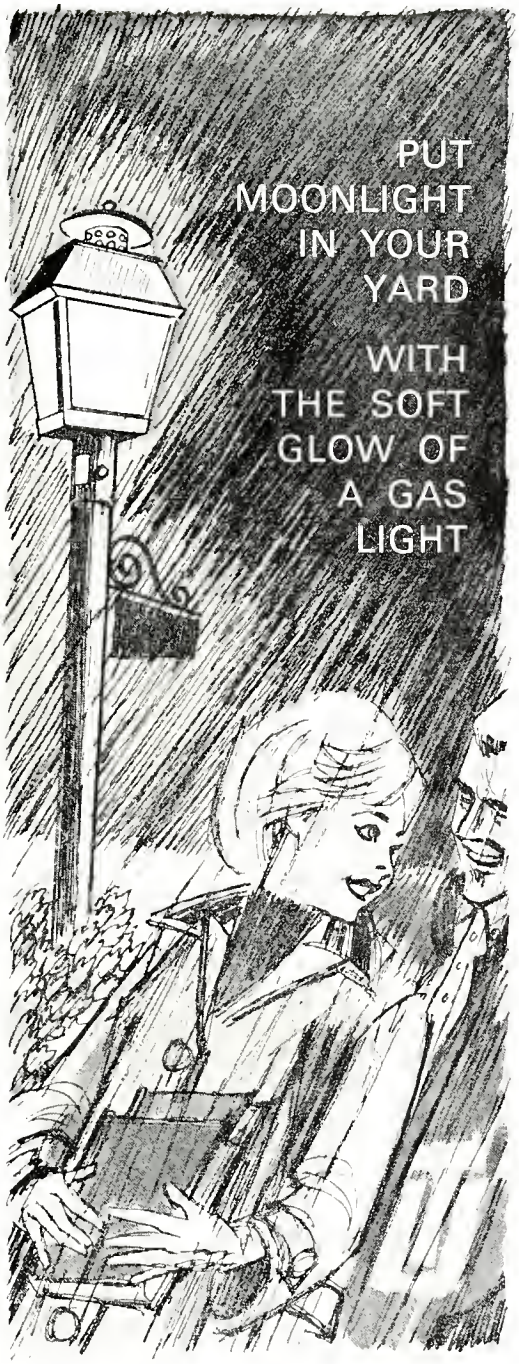

ONG

OKLAHOMA NATURAL GAS CO.

Compliments to

Class of '64

BRASHIER'S

RESTAURANT

1600 East 11th

TULSA, OKLAHOMA

Open 24 Hours

Mrs. De Havens Flower Shop

Beautiful Flowers for all occasions

LU - 3-0118 106 E. 15th

LUMBER
AND ROOFING
MATERIALS

We enjoy working with you on your Homecoming events.

PAINTS
VARNISHES
HARDWARE

HOPE
LUMBER & SUPPLY COMPANY

TE - 5-9531

1255 S. SHERIDAN

TULSA, OKLAHOMA

Make

Moody's Jewelry

your
year 'round Gift headquarters

For the Gift you'll give with pride.
Let your Jeweler be your guide.

Home of Keepsake Diamonds
Guaranteed Flawless

Near the TU Campus at
1137 South Harvard

Ranch Acres
3324 East 31st

Harvard Hills
1515 N. Harvard

2130 So. Sheridan

We Give S & H Green Stamps

SANDY'S

Hamburgers	15¢
French Fries	12¢
Soft Drinks	10¢
Milk Shakes	20¢
Fish Sandwich	25¢

11th & College

WE 6-5173

Another Distinctive

Yearbook Cover

by

S. K. SMITH

DRINK
Coca-Cola
REG. U.S. PAT. OFF.

Things go
better
with Coke!

Miller's DRIVE IN

3319 E. Admiral Place

•

Where You'll Find Good Food And
Good Service
Drive In Or Call WE 6-0127

NEON & PLASTIC SIGNS

Designing

and

Manufacturing

Wallie Werr Company

216 North Main — LU 3-9119

"Our 25th Year"

INVITATION
TO
TU STUDENTS
AND
The Class of '64
FOR
PIZZA
WORTH
FIGHTIN'
FOR

JOHNY REB'S PIZZA

HI 6-6533

5651 West Skelly Drive

ANDY ANDERSON SUPPLY

- General Electric Appliances
- Armstrong Tires

Phone LU 2-3121 1711 Southwest Blvd.

KITCHEN KLINIC

CUSTOM DESIGNING

and

Everything for the Modern Kitchen

WE 9-0901 4616 E. 11th

Buhl CLEANERS

MAIN PLANT
2002 E. 11th Street

RANCH ACRES
3100 S. Jamestown

Phone WE-6-1133

TULSA

LICENSED SANITONE CLEANER

Exclusive Shirt Laundry

Cleaning of Distinction Since 1906

IN TULSA — TRANSPORTATION MEANS MK&O LINES

City Buses
MK&O operates the newest GM air-conditioned coaches on scheduled city bus routes and on intra-city charter service.

Inter-City
Air-conditioned coaches are available for charter service. Beverage coolers, card tables installed on request.

Limousines
Brand new air-conditioned Cadillac limousines serve the new Municipal Airport, and are available for small group charter.

321 South Cincinnati
Phone LUther 2-2261

Write for free color pamphlet on MK&O sight-seeing tours

MK&O LINES

A Good Name In Transportation

Our rewards and fulfillment in
life come from meeting
the needs of the people
and complete dedication
to the service of all mankind,
regardless of race,
color or creed.

Oral Roberts

ASTRO PERSONNEL

BOB LEHR BOB JACKSON

Congratulates
the Class of '64

900 Thompson Bldg. LU 2-8121

"Greater Employment for Tulsa"

Electric Supply Company

51st ANNIVERSARY

INDEPENDENT
ELECTRICAL
JOBBERS

1913 . . . 1964

51 Years of Service To the Electrical Industry

TULSA, OKLAHOMA

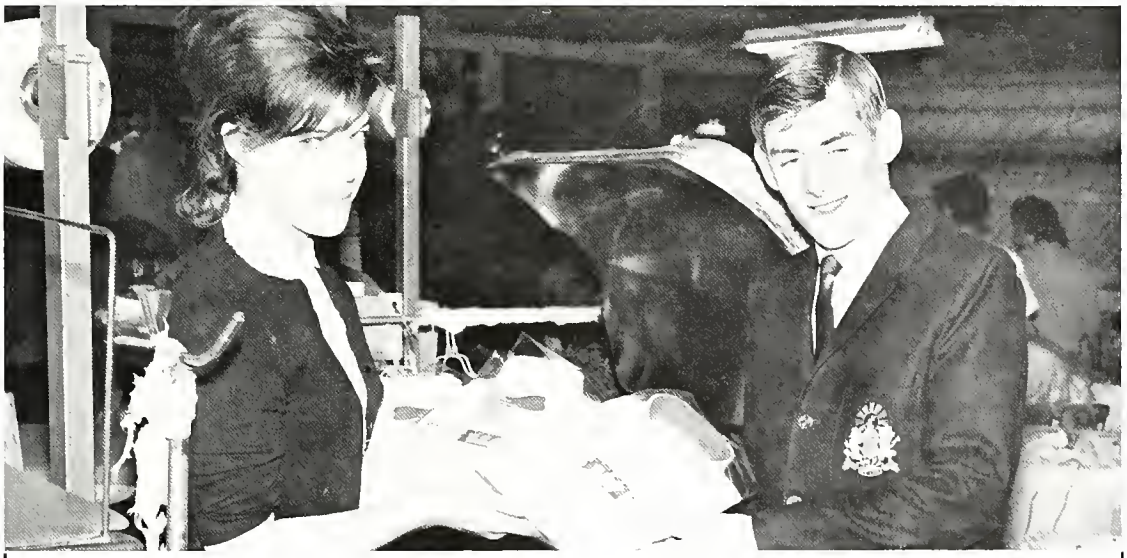

BARNES MANLEY AND TU

MAKE A PERFECT PAIR — BOTH ARE TOPS

538 S. VICTOR LU 3-8136

Say it with Flowers

Say it with Ours

•

BETSY'S FLOWERS

•

1335 S. Harvard

WE 9-1555

BEST WISHES

To The

CLASS OF 1964

PEOPLES STATE BANK

TULSA, OKLAHOMA

Member

Federal Deposit Insurance Corp.

Glencliff

QUALITY *CHEKD*

DAIRY FOODS—ICE CREAM

now it's Pepsi-for those who think young

It's a great way of life: thinking young. Today more people are entering into the spirit of things, having more fun. This is the life for Pepsi—light, bracing, clean-tasting Pepsi. So go ahead—think young. Say "Pepsi, please!"

"PEPSI-COLA" AND "PEPSI" ARE TRADEMARKS OF PEPSI-COLA COMPANY, REG. U. S. PAT. OFF. © 1962 PEPSI-COLA COMPANY

DANNER'S CAFETERIA

1954 Utica Square

TULSA, OKLAHOMA

"A perfect place to dine, have a party, or hold a meeting" — Call

RI - 2-8781

for reservations

FAST COLOR PROCESSING by KODAK

✠

ROCHESTER PHOTO SUPPLY CO.

323 S. BOSTON LU 3-7144

Seever, Smith & Thornton

General Insurance and Surety Bonds

Philtower Tulsa 3, Oklahoma

Phone - LU - 7-5171 Tulsa 3, Oklahoma

the Accent's on... YOU

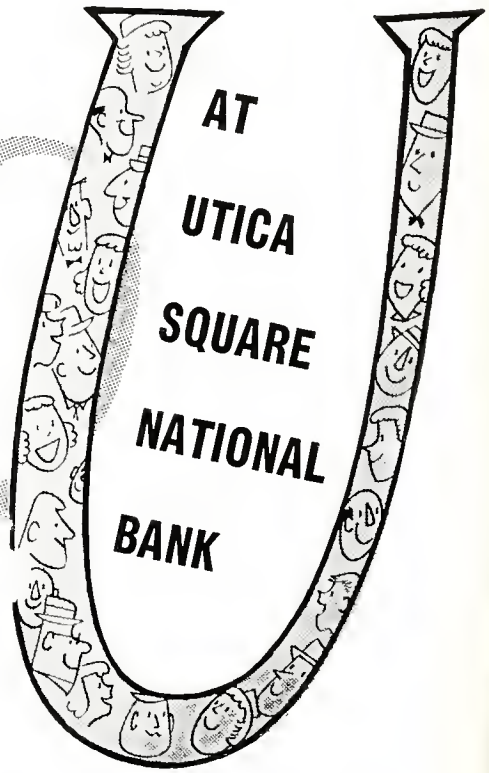

Service for YOU . . . convenience for YOU . . . and always a warm, friendly feeling for YOU, our customers. We're a National bank, but not too big to offer a "personalized" banking service. Business or individual account, large or small, the accent's on YOU at Utica Square National Bank.

MEMBER FEDERAL DEPOSIT INSURANCE CORPORATION

UTICA SQUARE

NATIONAL BANK

Twenty-first and Utica Avenue

TULSA, OKLAHOMA

DON JURICK
PHOTOGRAPHER

LU 2-3321
1601 S. BOSTON

Congratulations!

JOHN S. DANNER, C.L.U., General Agent

JOHN S. DANNER
c/o John Hancock Life
905 Enterprise Bldg.
TULSA, OKLA.

John Hancock
MUTUAL LIFE INSURANCE COMPANY
BOSTON MASSACHUSETTS

Over one million barrels of oil are processed every day in BORN heaters!

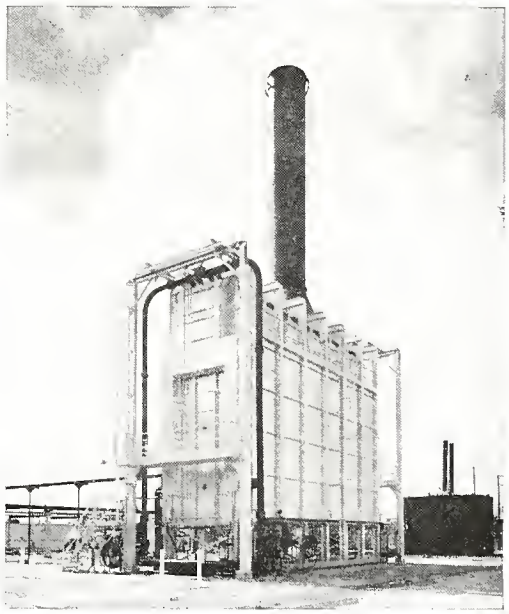

BORN Engineering Company

Manufacturers of Direct-Fired "UPFLO" Heaters
TULSA, OKLAHOMA

greetings,
congratulations,

GRADUATES!

Something to remember . . . smartly-clad, thrift-wise shoppers know: "You Can ALWAYS Do BETTER At Froug's!" . . . now **4** big department stores . . . DOWNTOWN, EASTGATE, and NORTHLAND, SAND SPRINGS.

Froug's
DOWNTOWN • 316 South Main
EASTGATE • Admiral & Memorial
NORTHLAND • 36th N. & Hartford
SAND SPRINGS Shopping Center

HARVARD JANITOR SUPPLY

PHONE WE - 9-9759

P. O. Box 5186 3148 East 11th St.

TULSA 16, OKLA.

TWO BLOCKS SOUTH OF THE CAMPUS

Scott-Rice Co.

FINE OFFICE

FURNITURE

Mid-West is Best for:

- New Chevrolets
- OK Used Cars
- Chevrolet Parts and Service

Tulsa's Quality Chevrolet Dealer For 41 Years

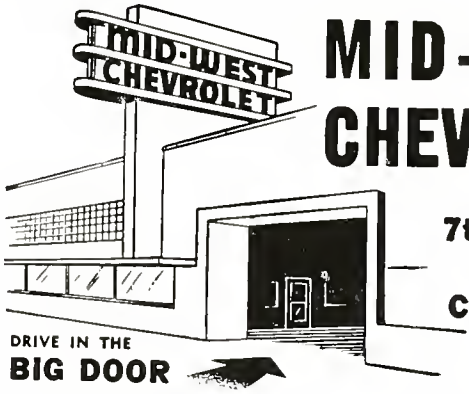

MID-WEST CHEVROLET

7th to 8th on Cincinnati

COMPLIMENTS

of a Friend

to the

CLASS OF '64

Congratulations

to the

Class of '64

PENNINGTON ICE CREAM

15th and Harvard

to the graduates of a great school
we wish every success for your future in a great world. . . . .

THE FRIENDLY 4th National
BANK OF TULSA
MEMBER FDIC

DAN P. HOLMES
and
Associates

WORLD WIDE
INSURANCE and BONDS
SERVICE

NATIONAL BANK OF TULSA BUILDING

BOX 2356 TULSA 1, OKLAHOMA

DAN P. HOLMES, JR. BURT HOLMES

T. G. GRANT
TOM GRANT, JR.
ROBERT E. GRANT

FRANK D. MOSKOWITZ
BOB C. BARTLETT
CHARLES G. JORDAN

since 1919
WHITESIDE & Grant
REALTORS

BROKERS — COUNSELORS — APPRAISERS
PROPERTY MANAGERS

Headquarters for
Unusual Styles
Tomorrow's Clothes Today

THE GLOBE
CLOTHIERS

We feature Nationally Advertised Merchandise
"57 Years in Tulsa"

217 So. Main Phone LU - 2-2729

Distinctive Letterpress Printers and Offset Lithographers

Commercial Publishers

Specializing in

- OFFICE FORMS
- BROCHURES
- ADVERTISING PIECES
- ENVELOPES
- CATALOGS
- PUBLICATIONS

James K. Emery
James Emery, Jr.

301 S. Frankfort

Phone LU - 7-8124
Tulsa, Oklahoma

Student Activities Bldg.

Petroleum Science Bldg.

McClure Hall

Sharp Memorial Chapel

Addition to —
Lottie Jane Mabee Hall

Mabee Gymnasium

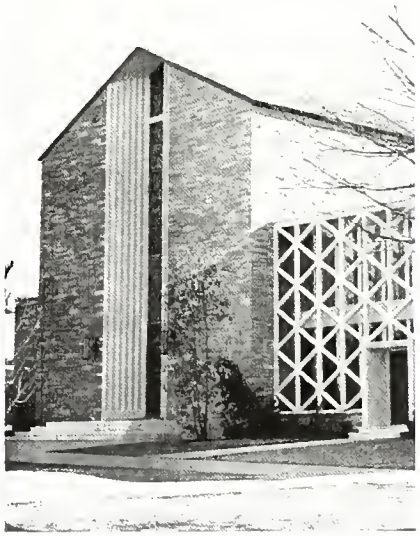

built by

TULSA RIG, REEL & MANUFACTURING CO.

General Contractors

TULSA, OKLAHOMA

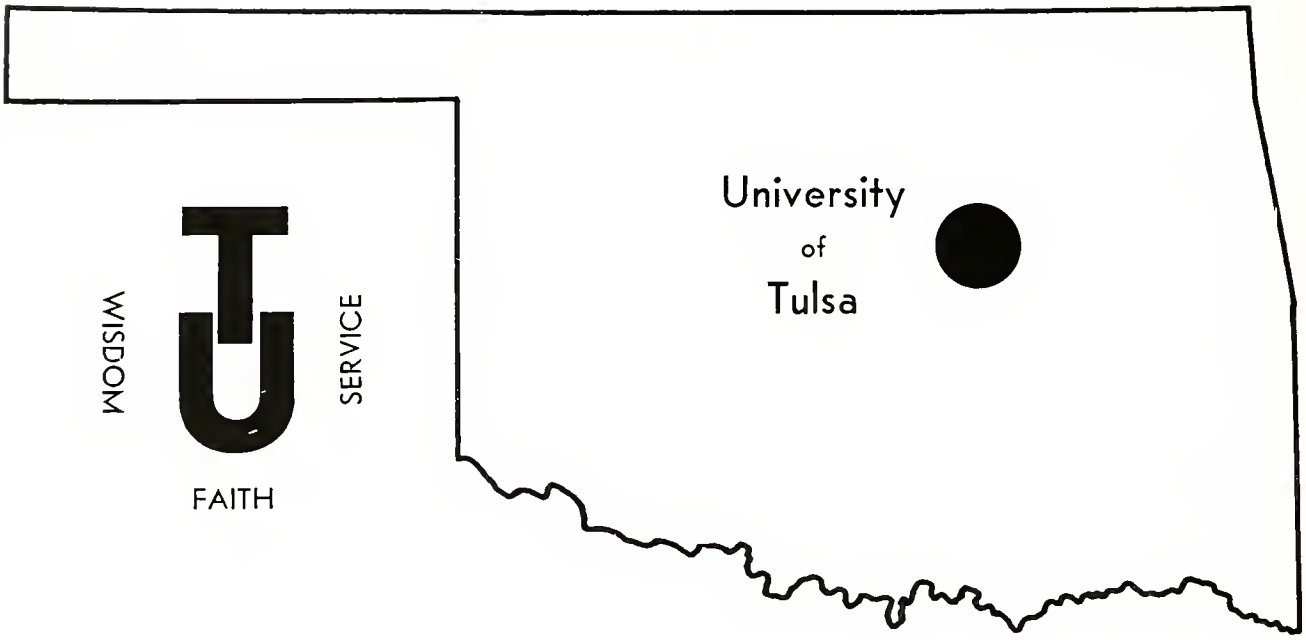

Greatest Twosome in Oklahoma Collegiate Press!

That's your weekly COLLEGIAN and the resume of the year's activities, your KENDALLABRUM yearbook. Those who make up the publication staffs of each of these spokesmen that round out the YOU in TU, wish every student a wonderful year.

Read and enjoy every issue of the COLLEGIAN and you will keep informed. This year it's greater than ever, keeping up to the minute with news about you and your friends, as well as bringing into focus controversial issues of the time which affect you.

The KENDALLABRUM, also promises to be better than ever this year. A bright, breezy evaluation of the entire academic year, written by your fellow classmates in a true collegiate style. Photographs, too, will greet your eyes with pleasant recounting of familiar events.

The University of Tulsa, with another FIRST for its students.

THE 1964 KENDALLABRUM

BARBARA BISHOP, Editor
ELOISE JANSSEN, Assistant Editor
REDITH KILGORE, Assistant Editor
STEVE KIMBALL, Business Manager

THE 1963-64 COLLEGIAN

JAY DOWNEN, Editor
SALLY JACKSON, Assistant Editor
DAVID SCHUMAN, Assistant Editor
JOHN BAILEY, Business Manager
RICHARD LANDON, Asst. Bus. Manager

Another

DISTINCTIVE YEARBOOK

Designed and Engraved

by

SOUTHWESTERN ENGRAVING CO.

WORLD BUILDING
TULSA, OKLAHOMA

The 1964

Kendallabrum

Printed and Bound

by

THE CLIO PRESS

Yearbook Division

of the

ECONOMY ADVERTISING CO.

• *for confidential service in*

EMPLOYMENT

COUNSELING

TESTING

CHAS. J. LOVELESS

PERSONNEL SERVICE

616 SOUTH MAIN SUITE 311

Student and Organization Index

A

Abboud, Jennie Le, 130, 213, 229
Abney, Ben, 184, 213
Abshire, William, 165, 213, 252
Acott, William A., 74
Adams, Bob, 213, 263
Adams, Jerry Kenneth, 123, 128, 207
Ader, Emile, 119
Agnew, Clyde, 109
AIR FORCE ROTC, 107
Alybert, E. R. Jr., 40
Aldrige, Mary, 80, 213, 251
Alem, Mohamed, 120
Alexander, Larry, 86
Alexandroff, John, 187
Alford, Mary, 110, 113, 207, 248
Allan, Dan, 81, 118, 121, 130, 197, 199
Allan, E. Don, 213
Allen, Andrew B., 87
Allen, Bruce, 213, 263
Allen, Buford L., 87, 122
Allen, Jodee, 213, 248
Allen, Karen, 100, 207, 234
Allen, Tom E., 58, 74
Allis, Daniel F., 77
ALPHA EPSILON RHO, 68
ALPHA KAPPA DELTA, 69
ALHPHA KAPPA PSI, 70
ALPHA TAU OMEGA, 237
Alumbaugh, Wendell, 58
ALUMNI ASSOCIATION, 106
Al-Zahnoon, Majid, 117, 213
Ambrister, Jack, 213, 263, 266
AMERICAN CHEMICAL SOCIETY, 108
AMERICAN INSTITUTE OF AERO-NAUTICS AND ASTRONAUTICS, 71
AMERICAN INSTITUTE OF CHEMICAL ENGINEERS, 72
AMERICAN MARKETING ASSOCIATION, 73
AMERICAN SOCIETY OF MECHANICAL ENGINEERS, 74
Amis, Dixie, 109, 219
Ammon, Susan, 219, 229
Amstutz, Dale, 128
Anderson, Anita, 219
Anderson, Daniel Lon, 70, 199
Anderson, Douglas, 207, 236, 237
Anderson, Gary, 164
Anderson, Jerry, 71
Anderson, Larry, 58, 165, 199
Anderson, Nancy, 219
Andrew, Virginia, 86
Angus, David L., 207
Antezana, Frank, 213, 252
Antezana, Guido, 199, 252
Armstrong, Ken, 219
Armstrong, Rick, 219, 244
Arney, Jolene, 207
Arnn, Gwen, 219, 229, 239
ARNOLD AIR SOCIETY, 75
Arrigo, Donna, 110, 219
ART STUDENTS LEAGUE, 109
Arvelo, Nicolas, A., 120
Ashford, Jerry, 219
Aston, H. L., 87
Atcheson, Robert C., 111, 121
Atchison, Richard C., 219, 255
Atherton, John, 164
Atiyah, Steven, 123
Atkins, Esther, 78
Averill, David, 219, 244
Axtell, William, 197, 252
Axton, Carolyn, 123, 213, 239
Axton, Marilyn, 109, 157, 207, 239

B

Babcock, Mike, 207, 252
Baden, Susan, 213, 251
Bahos, Charles, 111, 207
Baile, Merrilee, 80, 213
Bailey, Charlotte, 219, 240
Bailey, Faith, 219, 259
Bailey, Marcie, 219, 240, 265
Baker, Buz, 219, 255
Baker, Donna J., 80, 213, 248
Baker, Robert M., 72, 199, 260
Baker, Susan, 158, 159, 199, 239
Bales, C. F., 42
Bales, Susan, 213, 229, 251
Ballard, Jim, 219, 255
Ballentine, Patricia A., 109, 207
BAND, 165
Bandy, Dale, 219
Banks, Burts, 106
Banks, Neal, 213, 252
Barbara, Johnny, 75
Barber, Linda K., 219, 229
Barber, Tom L., 207
Barclay, Harriet, 82, 94
Barhydt, Martha, 80, 213, 229, 251
Barker, Benton, 182
Barker, Catherine, 213, 248
Barker, Connie, 166, 167
Barker, Sarah, 207, 248
Barkley, Kenneth, 213
Barnes, Elizabeth, 102, 129, 165, 219
Barnes, Marjorie, 78, 86
Barnett, David G., 70, 199, 236
Barnett, Linda, 219, 243
Barnum, Donald M., 84, 86, 94, 101, 151, 196, 260
Barr, Sara, 207
Barrows, Harold, 103
Bartels, Jack, 113, 219, 252
Barton, Judith, 115, 116, 199, 240
Bartoni Ana Maria, 219
BASEBALL TEAM, 187
BASKETBALL TEAM, 178
BASKETBALL TEAM (FRESHMAN), 183
Bass, Kenneth, 219, 233, 260
Bass, Sharon, 110, 113
Bassett, Larry, 219
Bassham, Gary, 81, 85, 197, 199
Bates, Fred E., 213
Batounis, Virginia, 219
Batten, Barbara, 92, 130, 229, 243, 273
Beach, Robert L., 73, 199, 263
Beale, Michelle, 213
Bealmear, June H., 91, 92, 161, 207
Beard, David, 111, 165
Beasley, Fred, 153, 166
Beasley, Paula, 144, 207, 239
Beattie, Dick, 182
Beaubien, Larry, 213, 252
Beaver, Pat, 219
Bechina, Melvin, 182
Bedell, Conaly, 86
Bedford, Pam, 80, 128, 213, 218
Bedingfield, Gene, 219, 255
Beeler, Joseph G., 77, 81
Begin, Linda, 219, 248
Beke Anthony Carl, 74, 199
Belford, Barbara, 219, 248
Belkacem, Rita, 72
Bell, Patti, 213, 229, 243
Bellatti, Becky, 207, 247
Bellinger, Jeff, 219, 260
Bender, Barbara, 110, 219, 247
Bender, Tom, 178
Bendt, David B., 213, 259
Benedetti, Art, 71, 199
Bennett, Dian, 238, 239
Bennett, Jan, 213, 219, 243
Bereolos, Phyllis, 110, 219
Berner, Jim, 83, 207, 255
Berner, Marcia, 80
Berry, Tom, 219, 252
Berry, Wayne, 187
Bethea, Lee, 86
Bethel, James A., 68, 103, 199
Bettenhausen, Roy, 71, 108
Bilyeu, Dave, 70, 73, 199, 259
Bilyeu, Ronald, 164
Bingham, Michael, 219
Birbilis, Joan, 95, 115
Bird, Jim, 165, 219, 262, 263
Birtcil, Jan, 84, 90, 103, 199, 252
Bishop, Wanda, 80, 213
Blackmore, Florence, 188
Blaisdell, Diane, 219, 240
Blaker, Scott, 160, 161
Blakley, Darlene Lucille, 199
Blakley, Laurita Frances, 199
Blankenship, Carolyn, 213
Bleakley, Bruce, 219
Blue, Patti, 109, 213
Blunk, Richard, 219, 260
Boatright, Lana, 114, 219
Boaz, Ann, 213, 239
Boaz, David, 213, 260
Boaz, Robert, 213, 260
Bode, Sharon Len, 213
Bodine, Michael, 164, 165
Bodley, Anne, 207, 251
Boevers, Gail, 199, 234
Bohannon, Martha Sue, 100, 199
Bolch, William H., 213
Bond, Bobby, 190
Bond, Eva, 219
Bond, Ridge, 106
Bonia, Katherine, 219, 229, 248
Bonilla, Beneranda, 219, 229
Boon, Byron V., 40
Boone, Kenny, 170, 171, 184
Booth, Linda, 207, 234
Borochoff, Diane, 207
Boswell, Connie Sue, 109, 199, 263
Boswell, J. D., 199, 263
Botkin, Ernie, 219, 255
Bovaird, D. D., 40
Bower, Marilyn, 207, 229
Bowerman, Ella Jo, 207, 248
Bowker, Robert W., 87
Bowlin, Diane, 199, 256
Bowlin, Willie, 207, 244
Bowman, Carol, 115, 219, 229
Boyd, Bryan, 83
Boyd, Dave, 213, 252
Boyd, Denny, 167
Bradley, John, 101
Bradley, Mike, 219, 260
Bradley, R. L., 93, 99
Bradshaw, Anita, 110, 219
Bradshaw, Wayne, 187, 199
Brandenburgh, C. A., 74
Brandon, John, 74
Bray, John E., 58, 107, 199
Breckinridge, Peyton A., 118
Breeding, Mary, 128, 213, 234, 239
Breedlove, William, 86, 199
Breitenstein, Bob, 170, 171, 177, 207, 260
Brenkman, Kenneth, 207
Brenneman, Clark, 219, 260
Brice, John W., 40
Briggs, Dean R. L., 51
Briggs, Jean, 95
Briggs, Tom, 164, 165, 220, 233, 260
Brinkley, Paula, 22, 220, 229, 251
Broadd, Paula, 82, 103
Brock, Delbert, 197, 199
Brock, Martha, 102, 165, 220
Brock, Monnett, 82, 125, 126, 127, 149, 199, 229, 239
Brockman, Sidney C., 199, 255
Brogdon, Cheryl, 22, 91, 92, 116, 126, 158, 159, 207, 229
Brooks, Constance, 78
Brown, Dale, 220, 259
Brown, Georgia, 220
Brown, Mike, 170, 171, 175, 192
Brown, Sadie P., 259
Brown, Tammerlane, 213, 256
Brownstein, Lester, 182
Bruestle, Beaumont, 68, 103, 161
Bruskotter, Tom, 213
Bryant, Don, 74
Bryant, Gary, 220
Bryant, Phillip W., 199, 236
Bryden, James, 220, 259
Buck, Loren, 263
Buckman, James F., 220
Bullard, John F., 196
Bullock, Susan, 199
Buoniconti, Bob, 182
Burch, Robert L., 100, 199
Burge, Joe, 187
Burke, Larry, 178, 190
Burke, Mike, 213, 259
Burkitt, Michael C., 58, 125, 199, 255
Burnett, Jan, 213, 229, 239
Burnette, Mary Ann, 80, 213
Burt, Lynna, 80
Burton, Debbie, 110, 220, 240, 241
Burton, Jim, 213, 260
Busch, John G., 207, 263
Bush, Ed, 182
Bush, Joe W., 213, 252
Buthod, Mary, 80, 213, 256, 257, 264, 265
Buthod, Paul, 72
Butler, Ronny, 109, 220, 259
Byars, Steve C., 161, 220, 259
Byrd, Carolyn, 207, 234, 247
Byrne, Denny, 213, 252

C

Cadenhead, J. E. Jr., 86
Cahill, Jewel Lucy, 213
Cahoon, Ruth, 188, 208
Caldwell, James D., 208, 260
Caldwell, Mary Ann, 116, 125, 126, 127,144, 208 239
Callon, Alannah, 208
Camden, Jane, 128, 208, 229, 240
Camp, Joe, 71
Campbell, Gregory, 208
Campbell, Wanda Jo, 165, 214

Cansler, Susan, 110, 208
Carnagey, Joy, 110, 208, 243
Carney, Mike, 208
Carpenter, Arthur F., 208, 244
Carpenter, Burtis, 71, 208
Carpenter, Florence, 208
Carr, Dennis, 208
Carroll, Richard W., 122, 214, 260
Carter, H. N., 88, 125, 186
Cary, Jack, 119, 121
Case, Mary, 208
Case, Don, 185
Casteel, Gary, 118
Cate, Jerry, 214
Catron, Carolyn, 115, 208, 247
Chambers, Linda Lee, 82, 166, 208
Chan, David Tit-Chiu, 208, 233
Chancey, Gilbert, 114
CHAPEL CHOIR, 167
Chapman, Bill, 187, 189, 214, 259
Chapman, Charles E., 86, 208
Charlton, Rick, 208, 260
Chauncey, David Jr., 208
Cheek, Robert, 58
Chesher, Ian, 214, 252
Chesnut, Elizabeth, 123, 208, 229, 251
Childress, Susan, 208
CHI OMEGA, 238
Chisholm, Penny, 208, 229, 240
Chism, Robert, 167, 214
Chouteau, Jess, 106, 125, 126
Christerson, Sue, 103
Christie, John, 100
Chu, Kok Ming, 208, 233
Church, Jim, 208, 244
CIRCLE K, 111
Clannin, Susan, 109, 208
Clark, Candy, 208
Clark, Carol, 208
Clark, Wendell, 184
Clarke, Barbara Bishop, 82, 148, 156, 208, 251
Clarke, Martha, 208, 251, 265
Claxton, Dwight, 170, 171, 190
Claydon, Tom, 76, 214
Cleveland, Julie, 115, 208, 229, 243
Clore, Gary, 214, 236
Cloud, Pat, 208
Cochran, Dixie, 208, 251
Cochran, Johnny, 214, 252
Coco, Dan, 208, 260
Cody, Roy, 214
Coe, Daryel, 208
Coffelt, Wayne P., 208, 255
Coffey, Jan, 164, 165
Cogder, Ron, 111
Cohoon, Ruth, 249
Coil, Eugene, 108, 117, 165, 208
Colburn, Janie, 214, 248
Cole, Sandra Lee, 214, 229
Coleman, Henry, 208
Coleman, Ray, 72, 90, 166, 214, 255
COLLEGIAN, 59, 158
Collins, Doug, 85
Collins, Jacqueline, 208, 229, 251
Collins, John C., 73
Collins, Sharon H., 80, 96, 214
Combs, Bill, 119, 125, 208, 254
Combs, Paul, 183
Combs, Peggy, 80, 119, 214, 243
Comstock, Guy S., 208
Comstock, Scotty, 161
Conner, R. Dwayne, 208
Conwell, Jr., John W., 70, 79, 90, 164, 165, 208
Cook, Charles T., 214, 233
Cook, Nancy, 208
Cookingham, Wendy, 145, 208, 234, 243
Cooknell, Mrs. R. T., 197
Cooley, Helen, 208
Cooper, Casey, 73, 208, 252
Cooper, Kent M., 71, 108
Copeland, James, 214, 255
Copeland, Margaret C., 208
Corarito, Greg, 161
Corley, R. Ray, 208
Corrman, Bill, 187, 208, 260
Corr, Dennis, 182
Couch, Mike, 182
Cowan, Jerry, 75
Cox, Bob, 165, 208, 233, 255
Cox, Nora Sue, 208
Cox, Wiley, 72, 88, 125, 126, 127, 166, 208
Craig, James, 74, 208
Craig, Jo Jean, 208, 229, 251
Crane, Susan, 208
Cravens, Fran, 102, 164, 165, 166, 214
Crawford, Paul E., 208
Crawley, Lee, 170, 171, 178
Creel, Dan, 109
Cremin, John Pat, 214
Crenshaw, Carolee, 164
Crews, Drummond, 165, 189, 208, 233
Crim, Gerald, 208
Criner, Johnny Jr., 75
Crinkelmeyer, Ollie, 208, 260
Cripps, John, 208
Critchfield, Pearl, 197
Crites, William Dean, 87, 196, 197
Crosby, Kay, 214
Crowder, Dorothy F., 128, 208
Crowley, Ben H., 87, 197
Crowson, Orvis, 70, 73, 208
Crump, Manning L., 214
Cruz, Danny, 187
Cruz, Pat, 214
Cuite, Al, 214, 260
Cunningham, Suzanne, 208, 251
Curby, Mary Jaye, 208
Curby, Patty, 80, 128, 214, 229, 239
Curington, Robert, 71, 208
Curlee, Jeff, 166
Current, David E., 214
Curtis, Donald R., 214
Curtis, Sandi, 208, 221, 240
Curtius, Jon, 208
Cycuk, Mike, 182

D

Dabney, Marvin, 208
Daily, Dio L., 208, 258, 259
Dains, Bruce, 164, 165, 255
Dale, Jimmy, 182, 208
Daly, Jerry, 208, 244
Darland, James, 78
Darnell, Stephanie, 214
Daugherty, Bill, 208
Daugherty, Bob, 185
David, Amiel, 84, 93, 154, 208
Davidson, Jerry, 117, 208
Davidson, Ken, 107, 208 252
Davidson, Robert, 208, 259
Davis, Dan, 208
Davis, Glenal, 208
Davis, John W., 76, 111, 125, 187, 208, 261
Davis, Ken, 87, 208, 244
Davis La Vonne, 95, 165, 208
Davis, Liz, 208, 240
Davis, Melany, 208
Davis, Paul, 208, 252
Davis, Robert, 214
Davis, Wayne, 71
Dawson, Raymond, 108, 208
Day, Jon Lyndon, 208
Dean, Judy, 128, 188, 208, 229, 239
Deardorff, Jim, 214, 252
Deas, John, 197
DeCamp Judy, 208, 248, 249
DeGarmo, Charlotte, 214, 229, 251
DeJarnette, Ronda Cushing, 214, 229
DeLand, Ramona, 86
DelCasino, Dorothea, 229
DelCasino, Michael, 123, 208, 214
Dellegar, Larry E., 71, 208
DELTA DELTA DELTA, 241
DELTA GAMMA, 242
DELTA SIGMA PI, 76
DELTA THETA PI, 77
DeMier, George, 208, 260
Dennie, George, 164, 165
Denton, Ron, 214
Derrevere, Bill, 109, 214
DeSimone, Dan, 170, 171, 172, 173, 190
Desjardins, Hazel, 78, 94
Detherage, Jon, 208
Detjen, Claire, 214, 229, 239
DeVault, Roy Jr., 161, 208
Devonshire, Leonard, 108
Dewel, Beverly Jane, 110, 208, 229, 239
Dickason, Dick, 113, 252
Dickason, L. King, Jr., 208
Dicken, Larry, 124
Dickey, Louise, 82, 96, 102, 165, 208, 229, 256
Dickey, Terry Paul, 214, 233
Dill, Scotty, 208, 263
Dimperio, Peter P., 208, 236
Dinsmore, Harold, 208
Ditson, Patti, 265
Dobbs, Glenn H., 263
Dobbs, Glenn, 42, 182, 208
Dobbs, Kenneth A., 208
Docks, Wayman, 182
Dodd, Claude E., 208
Dolph, Jimmy R., 208
Dorsh, Hank, 170, 171, 175
Dorton, Ted L., 208
Doss, Julie, 208, 251
Dotson, Judie, 214, 229, 240
Doty, Virginia Ann, 214
Dougless, Ronnie, 187, 214
Dover, Beverly, 95, 128, 208
Dow, Jerry P., 71, 208
Downen, Jay, 24, 158, 159
Doyle, Stan, 85, 122, 197
Drain, Gary, 208
Drake, Judy, 68, 103, 161
Drew, Bill, 214, 252
Dryz, Dan G., 208
Dukes, Eddie, 170, 171, 176
Dumit, Edward S., 68, 103, 161
Dumont, Phyllis, 208
Dunagan, Sid, 88, 101, 125, 127, 152, 208, 258, 266
Dunbar, Charles R., 69
Duncan, C. L., 197, 260
Dunham, Marilyn, 106
Dupree, Pat, 264
Dupy, Donna Wynell, 96, 208
Duran, Brenda, 128, 208, 240
Durst, Tony, 208
Dutton, Diana, 109, 208
Dutton, Janie, 80, 166
Dye, Ronnie, 214
Dyer, Dyann, 208, 229, 240
Dyer, John, 208, 244
Dyer, Marion M., 87

E

Earp, Sherry, 214
Eaton, Don, 164, 214
Eby, Richard, 164, 165
Eby, William J., 214, 255
Eckerle, Robert J., 214
Economos, Dino, 161, 208
Eddins, H. A., 40
Edris, David, 90, 164, 165
Edwards, Benjamin B., 208
Eilerts, Mike, 170, 171
Ekstrand, Hugo, 208
Ekstrom, Charles Jr., 76, 113, 208
Elder, David, 91, 208
Elicker, Robert C., 208
Elkin, Lloyd, 108
Elliot, Don Jr., 164, 221
Elliott, Susan Lynn, 208
Ellis, Bob, 124, 208
Ellis, Jan, 221
Ellis, Michael C., 108, 112, 214
Ellis, Roger, 170, 171, 190
Ellis Jr., Vep B., 208
Ellison, Kenneth C., 81, 87
Elmore, Robert E., 98
Elmore, Vernon, 214
Elsner, Nancy Montgomery, 161, 208
Emmons, Bill (Coach) 186
Emmons, Peggy, 165
Engdahl, Martha, 81
ENGINEERS CLUB, 112
Engle, Jeanne, 208, 234, 255, 256
Eoff, Michael J., 88, 114
Epperson, Floyd, 58
Eppler, Angela, 208, 239
Escauriza, Omar, 99
Eskridge, John, 221
Esser, Sherye Jeanne, 78, 90, 208
Etheredge, Rene, 208, 251
Ettinger, Sandy, 100
Eugui, Mario, 120
Evans, Harry Jr., 221, 233, 252
Evans, Ireen, 264
Evans, Julian, 123
Everett, Wendell, 70, 208, 236
Ewert, John, 221, 263
Ewey, David, 221
EXECUTIVE CLUB, 113

F

Fagan, Walter, 208
Fagenann, Bob, 182
Farmon, Jafar, 72
Farrell, Tom, 221, 244
Farris, Margaret Rule, 208, 239
Faucett, Carol, 200, 256
Faulk, Joan, 208
Faulk, Pearl H., 78
Fay, James, 91, 200
Feagin, Don, 119, 121, 130, 208, 209, 260
Fedorko, Bob, 178
Fekih, Mustapha, 120, 214
Fellers, Mary, 221, 229
Fellows, Cherryl, 221, 240
Fenn, Duane A., 221, 259
Ferguson, John L., 87
Ferguson, Larry W., 170, 171, 208
Ferris, John, 214, 252
Finley, Bill, 200
Fisher, Edwardd, 221
Fishers, Jon, 221, 233, 252
Fisher, Judy, 221, 248
Fitzgerald, Jeanne, 200, 234
Flanagan, John D., 208
Flasch, Don, 77
Fletcher, Eddie, 170, 171, 185
Fleming, Richard L., 58, 75
Fletcher, Rita, 208
Flickinger, Gaila, 221, 239
Flint, Charles, 40
Flippin, Sharon, 90, 91, 92, 130, 158, 159, 200, 234
Flippo, George, 221, 259

Flynn, George, 182
FOOTBALL TEAM, 170, 171
FOOTBALL TEAM (FRESHMAN), 182
Ford, Barbara, 208
Ford, Donna, 208, 256
Formby, Melvin R., 200
Forster, James B., 111, 221
Fortenberry, H. D. Major, 58
Foster, Kay, 69, 82, 100, 114, 151, 200, 248
Fox, Frank L., 125, 126, 127, 187, 208
Fox, Helen, 208, 229
Frakes, Bernie A., 208
Fraley, David L., 81
Frampton, Mary G., 100, 208
Frank, Donald J., 108, 214, 259
Franklin, Floyd, 221
Fransein, Jim, 114
Fredricks, Ric, 112, 221
Freeland, Laura Lee, 208, 209, 247
Freeman, Bill, 186
Freeman, Clara, 95, 208
Freeman, J. William, 200
Freeman, Kerry, 106
Freeman, Linda G., 100
Freeman, Margaret, 109, 221, 239
Freeman, Steve, 221, 252
Freeny, Pauline, 78
Freerson, Gary, 221
Frelden, R. A., 197
Freymuth, William, 221, 236
Friedlander, Charles, 221
Froman, Eleanor Bash, 103, 200, 240
Fry, Carol Lynn, 103, 161, 208, 234
Fulenwider, Gretchen, 86, 200, 251
Fuller, Betty, 200, 234, 247
Furlow, Vernon, 183

G

Gaines, Edie Kramer, 164
Gaines, James, 164
Galahan, Dewey, 185
Galbreath, Dave, 83, 208, 260
Gallup, Mary Jane, 208, 229, 251
Gamster, Scott, 221, 252
Gann, Joe, 114
Gannon, David E., 221
Gannon, Richard H., 214
Gans, Patty, 200, 251
Gardner, Dorothy, 214, 247
Gardner, Richard, 214, 259
Garrigus, Carolyn, 80, 209
Garrison, Warren, 123
Garten, Nancy Jo, 166, 214, 229, 239
Gates, Areta, 209, 234, 243
Gawf, Eddie, 214
Geiger, Charles, 108
Geiger, Maryjane, 214, 229, 247
Geis, Judith Ann, 200, 234
GERMAN CLUB, 114
Ghachem, Said H., 209
Ghostbear, John, 209, 263
Giacobbe, George, 164
Gibble, Edward E., 79, 164, 165, 200
Gibbons, Ann, 108, 123, 200, 229, 239
Gibbons, Mike, 170, 171, 190
Gibbs, Georgia, 221, 229, 239
Gibson, John R., 200
Gideon, Robert, 121, 200, 244
Giering, Bill, 221, 182
Gilbert, Mary, 221
Gillespie, J. Melvin, 125, 209, 233
Gilmore, Melinda, 221, 248
Gilstrap, Cecil, 221
Gilstrap, Dennis, 214
Giovannelli, Chuck (Coach) 182
Gisher, Bob, 109
Gladson, Anita S., 214
Glenn, Margo, 102, 165, 221, 229, 247
Glenn, Mary, 214, 243
Godden, Pat, 95, 114
Godden, Sharon, 115, 221
Goding, Roger, 221, 259
Goins, 170, 171, 174, 187, 190, 200
GOLF TEAM, 186
Gooden, Lynette, 110, 214, 239
Goods, Bill, 170, 171, 175, 176, 190
Gordon, Mike, 91
Gordon, Sue Ella, 215, 229, 248
Gorecki, Joe D., 75
Gould, Bart, 221, 252
Gould, David, 125, 200, 245
Gowans, Margaret, 110, 113, 215, 239
Goza, John, 87
Graham, Lawrence M., 103
Graham, Roy, 108
Grant, Floyd, 215, 244
Graves, Michael, 221, 236
Graves, Sandi, 209
Gray, Harold, L., 200
Gray, Katheryn, 116, 215, 239
Greear, Joan, 209, 234
Gren, Bob, 106
Green, James, 165, 221
Green, Linda, 221, 238, 239
Greene, Nita, 221
Gregory, Dwain, 90, 200, 259
Gregory, Larry D., 112, 124, 209
Gresham, Ollie, 106
Griffey, Duke, 76, 201, 260
Griffin, G. R., 164, 209
Griffith, Joan, 209
Grillot, Tom, 112
Grimm, Joseph, 221, 233, 252
Griner, Jimmy R., 221
Gripado, Carlos, 178, 181
Groom, Gary, 83, 111, 215
Gross, Charles E., 187, 215, 244
Grubb, Lili, 209, 239
Gulley, Betty, 215
Gunter, Carolyn, 221
Guthrie, Lonnie, 115, 221, 240
Gutierrez, F. J., 99
Guy, Don, 113
Gwin, Frank, 70, 215
Gwinn, Mrs. S. H., 233

H

Haas, Jeff, 215, 252
Haddock, Jayne, 221, 248
Hager, Frannie, 221, 229, 243
Hanis, Robert, 113, 209, 252
Hale, Carole, 215, 229, 242,, 243, 265
Hale, Kenneth A., 201
Hall, Bill, 85
Hall, David, 106
Hall, Dennis C., 215, 259
Halliburton, Richard, 79, 209, 255
Ham, Carter, 186
Hamilton, Nolen, 182, 221
Hamm, Earl, 164, 165, 215, 252
Hammons, Bill, 123
Hampton, Cheryl, 221, 229, 251
Haney, Roger, 109, 215
Hanis, Bob, 187
Hanna, Kathryn, 215
Hannah, Jane, 221
Hansen, Dick, 221, 233
Hansen, Gay, 95, 201, 211, 229
Hansford, Joe, 93, 201
Hanson, Carol, 102, 165, 222
Hanson, Kermit E., 201, 233
Hanson, Michael, 209, 252
Hanson, Tim, 222, 252
Harbers, Eileen, 96, 102, 165, 215, 229
Harder, Hope, 95, 128, 201, 237
Harding, Marian, 164
Hardy, David, 112, 222, 244
Hardy, James, 165, 222
Harges, Bill, 209
Hargett, Betty, 215, 240
Hargrove, Charles, 86, 88, 125, 126, 127, 150, 201, 255
Hargrove, H. M. Dean, 49
Haring, Jean, 222, 229, 239
Harlin, Karen, 108, 222
Harrel, Helen M., 263
Harrell, Ray E. Jr., 201, 233
Harrington, Linda, 95, 209, 239
Harris, Cathie, 209
Harris, Jo Ann, 209, 240
Harris, John, 222
Harris, Mary, 78
Harris, Olivia Sue, 272, 229, 256
Harris, Sharon, 116, 123, 209, 229
Harris, Sid, 165, 209
Harrison, Beverly, 124, 201, 256
Harrison, Judith, 108, 222, 229
Harrison, Rebecca, 215, 229
Harst, Charles, 182
Hartman, John, 222, 259
Hartman, Roger D., 98, 124
Harvy, Robert Jr., 215, 255
Hastings, Shirley, 78, 201
Hatcher, Glenn, 165, 209, 259
Hatfield, Ronnie, 201
Hatfield, Sherry, 110, 113, 154, 201, 248
Hathcoat, Sandye, 208, 209, 243
Hathcock, Gerry, 209, 229, 248, 264
Haug, Dave, 182, 222
Hausen, Carol, 215, 229
Hauth, Jerry, 215
Havely, Anna Bell, 209
Hawisa, Ibrahim, 120, 196
Hawkins, John, 111
Hayden, Donald Dean, 47
Hayden, Elizabeth, 167, 209, 229, 239
Hayes, John, 42, 106, 111
Hayes, Kay, 95 96, 209
Hays, Patrick G., 70, 88, 113, 201, 252
Hays, William, 42, 106
Haynes, Jim W., 108, 201
Heard, Susan, 80, 109, 215, 243
Hearne, Larry, 215, 252
Heater Linda Jo, 222
Heath, Charles E., 201
Heath, Raymond, 98, 101, 123, 147, 150, 201
Heflin, Nancy, 115, 222, 229, 247
Heldmar, Bill, 186
Hellinghousen, LouAnn, 222, 243
Helton, Hal, 222, 233, 252
Henderson, Bill, 209
Henderson, Carolyn, 120
Henderson, Linda, 82, 150, 201, 229, 237
Hendon, Jana Sue, 125, 209, 242, 264
Henkel, Mary, 196, 229, 248
Henneke, Ben G., 38, 39, 40, 125
Hennigan, Kenneth, 98, 201
Henrichs, Vicki, 111, 215, 256
Henry, Jack F., 103
Henry, James, 215, 233
Hensley, Fred, 215
Hensley, Richard, 71
Henson, James, 222
Herman, Paul C., 166, 209, 233
Herriman, Judy, 209, 229
Herrold, Donald, 81, 85
Herron, Karen, 201
Hestwood, Arthur, 166
Hiarston, Anita, 69
Hiekerson, Jim, 79, 164, 165, 215, 263
Hickerson, Terry W., 72, 112, 125, 201
Hicks Dean, 222
Hieronymus, Mary Frantz, 209, 251
Higgins, Chad, 68, 161
Hill, Claude H., 161
Hill, Delos J., 209
Hill, Richard, 121, 215
Hills, Joseph K., 70, 215
Hillyard, Madeline, 100
Hines, Faye L., 209
Hintermeister, Marlene, 86, 128, 201
Hipsher, Warren, 42, 125
Ho, Man Keung, 100, 120, 209
Hobson, Barbara, 128, 209, 248
Hockenson, Jon W., 121, 209
Hodgen, Earl, 209
Hoelzley, Paul David, 90, 164, 201
Hoffman, JoAnne, 110, 222, 256, 265
Hoflich, Don, 83, 215, 252
Hogan, Paul, 215
Hoggatt, Vicki, 102, 110, 164, 165, 222
Hogue, Sondra, 222
Holbert, Holly, 222
Holden, Judy, 110, 222, 229
Holden, Judith Ann, 82, 201
Holdsworth, John, 215, 244
Holland, Dinah, 222, 247
Holleman, J. P., 209
Hollinger, Marian, 222, 229
Hollingsworth, Theresa, 95, 96, 102, 125, 126, 127, 130, 151, 164, 165 209, 256
Holloway, Kitty, 95, 125, 126, 127, 149, 157, 209, 234, 239
Holloway, W. V., 42, 57, 94
Holmberg, Steven, 215, 259, 266
Holmes, Dan, 40
Holmes, Jean Ann, 110, 188, 215, 230
Holmes, Julie, 113, 209, 251
Holmes, Meradene, 106
Holmes, Ralph, 146
Holt, Tom, 83, 88, 108, 111, 117, 125, 130, 209
HOME ECONOMICS CLUB, 115
Hook, Denny, 201, 233
Hooks, Shirley, 115, 222, 230
Hoover, Tom, 182
Hopper, Clifford, 87, 197
Horn, Art, 189
Horne, Jimmy, 222, 236
Hoss, Suzanne, 80
Houg, Dave, 252
Houtman, Dan, 83, 101
Hovis, Richard, 111
Howard, Bill, 93, 99
Howard, Ed, 123
Howard, Richard, 83, 215
Howe, Arthur L., 75
Howe, LeRoy, 209
Howell, Patty, 128
Howk, Marty, 110, 222
Howser, Harmon B., 107, 222
Huang, C. T., 120
Hubbard, George, 215, 236
Hudson, Richard, 106
Huey, John, 209
Huff, Barbara, 69
Huffman, Dan P., 215
Huffman, Elizabeth K., 201
Hughes, Dennis, 24
Hughes, Frank, 222
Hughes, Gary, 182, 183
Hughes, Lynn, 110, 113, 215, 234, 239
Hulcher, Ann, 86
Hulsman, Buddy, 83
Hunt, Keith, 112
Hunt, Linda, 160, 161, 201, 234
Hunter, Gerald, 197
Huntley, Ronald, 222
Hurdle, John, 103
HURRICANNETTES, 116
Hutchinson, James, 165

Hutchison, Dan, 164
Hutton, Clifford, 88, 113
Husted, Don, 112
Hyatt, Gerry, 167, 222

I

Iddings, Candy, 222
Ikemire, Elizabeth, 69
INDEPENDENT STUDENTS ASSOCIATION, 117
Ingram, Gail, 80, 215, 243
Ingram, Jim, 186
INQUISITOR, 118
INTERNATIONAL RELATIONS CLUB, 119
INTERNATIONAL STUDENTS ORGANIZATION, 120
INTRAFRATERNITY COUNCIL, 266
Irons, Bill, 215, 252
Ironside, Roberta, 92, 201

J

Jackson, David, 86
Jackson, Ed, 215, 252
Jackson, Jan, 110, 130, 215, 248
Jackson, Jody, 128
Jackson, Paul, 222
Jackson, Sally Ann, 91, 92, 158, 209, 234, 247
Jackson, Sue Ann, 222, 237
Jackson, Tom, 215, 252
Jackson, Wayne, 111
James, David, 81, 85, 122, 197, 244
Jamil, Chebil, 120
Jankowski, Terrill, 164, 165
Janssen, Caroline, 82
Janssen, Eloise, 86, 92, 149, 156, 209, 251
Jarboe, John B., 85
Jech, Carl, 178
Jenen, Donald, 129
Jenkins, Donna Dee, 95, 96, 102, 164, 165, 209
Jenney, Beverly, 86, 119
Jenney, William, 119
Jensen, Donald R., 209
Jernigan, Steve, 75, 210
Jobe, Paul, 165
Jobe, William, 123
JOHN MABEE HALL, 232
Johnson, Ben, 170, 171
Johnson, Brenda, 215
Johnson, Dale, 109
Johnson, Don, 164
Johnson, Eric, 222
Johnson, Hunter L., 215, 263
Johnson, Juanite, 78
Johnson, Judy, 215, 256
Johnson, Ken, 222, 259
Johnson, Neil, 178, 215
Johnson, Richard W., 114, 165, 201, 233
Johnson, Robert L., 58, 244, 261
Johnson, Rusty, 210, 252
Johnston, John, 197
Johnston, Peter, 197
Johnston, Ron, 118, 215
Jones, Bob, 215, 252
Jones, Cathy, 215
Jones, Dave, 210, 259
Jones, Dr., 55, 125
Jones, H. Rodman, 103
Jones, Katherine, 98, 108
Jones, Lititia, 103
Jones, Paul, 222, 259
Jones, Ralph, 164, 222
Jones, Sharon, 80, 215, 230, 251
Jones Terry, 215, 259
Jones, V. E., 71
Jordan, Jane, 201
Jorden, Gail, 114, 201, 230
Jordon, Jeff, 170, 171, 172, 174
Jorgensen, Gary Lee, 222
Joyce, J. C., 85
JUNIOR PANHELLENIC COUNCIL, 265
Jutzi, Louis, 215, 259

K

Kamins, Gerald, 77
Kantz, A. E., 222
Kapner, Marilyn, 218
KAPPA ALPHA, 245
KAPPA ALPHA THETA, 246
KAPPA DELTA, 249
KAPPA DELTA PI, 78
KAPPA KAPPA GAMMA, 250
KAPPA KAPPA PSI, 79
KAPPA SIGMA, 253
Kaufold, Dan, 170, 171, 176, 190
Kazem, Sayyed Mohammed, 93, 98, 99, 124
Kearns, Pat, 201
Keating, John N., 70, 201, 233
Keele, Garry L., 222
Keene, Carol, 222, 248
Kelley, Anne, 210, 230, 240
Kelly, C. Robert, 42, 125, 167
Kelly, Lyle, 178
KEMP HALL, 234
Kemper, John, 222
KENDALLABRUM, 156
Keneipp, Charles O., 173, 190
Kennedy, Joanne, 110, 222, 256
Kennedy, Kathy, 116, 222
Kennedy, Mary, 165
Kepmer, John, 236
Kessler, Walter, 164
Ketch, Susie, 128, 210, 234, 240
Khan, Mohammed Sohail, 120
Kibler, Dee Anne, 201, 240
Kilgore, Redith, 92, 95, 125, 126, 127, 148, 156, 210, 211, 230, 250, 264
Kilhan, Barbara L., 91, 92, 210
Killingsworth, Phyllis, 210, 230, 238, 239
Kim, Hee Sun, 98, 196
Kimball, Steve, 152, 156, 210, 244, 266
Kindred, John L., 164, 165, 222, 233
King, Chris, 210, 244
King, David Michael, 83, 88, 108, 130, 210
King, George, 222
King, Thomas J., 58, 75, 201, 259
Kinker, John, 164, 222, 260
Kinnaman, Barbara, 201
Kinnaman, Chuck, 223
Kinnard, Ray D., 201, 252
Kirkley, Betsy, 130, 201
Kistler, William L., 40
Kitterman, Beverly, 210
Kline, Jeanne, 223, 230, 243
Klotz, Professor J. C., 71
Knape, Kim (Skip), 187, 215
Knarr, Kenny, 129
Kneipp, Charles, 170, 171
Knight, Kenneth, 215
Kohl, Larry, 201, 233, 263
Koroluk, Alexander, 99, 112, 201
Kovacs, Dr. Sandor B., 69, 94, 120
Krater, Ronald, 75, 215
Kreyling, Carol, 223, 230,251
Kribbs, Karen, 188, 223, 243
Kruchek, Charles, 75
Kruchek, David A., 223
Krumme, Diane, 95, 210, 230, 239
Krumme, Virginia, 78
Kuchel, Stan, 107, 223
Kuhlen, John H., 121, 187, 201, 260, 261
Kurtz, Karol, 223
Kusleika, Bill, 178, 190
KWGS, 160

L

Lach, Edward, 77
Ladas, Pete J., 86
Lafferty, Jack, 215
Lake, Mrs. C. F., 260
LAMBDA CHI ALPHA, 254
Lambert, Sybie, 115
Lane, R. K., 40
Land, Jack G. III, 70, 79, 101, 154, 166, 201
Land, Karl M., 74, 201
Lane, Jack, 259
Lang, Christine, 215, 239
Lang, James, 85, 197, 252
Lang, Park, 109, 223, 244
Langley, Ron, 160, 161
Lansdown, David, 223, 233
LANTERN, 80
Lantz, Jackie, 223, 230, 243
Larson, Charlene A., 210, 230
Lasey, Bill, 183
Lavinger, P. C., 40
LAW CLUB, 121
Law, Glen, 215, 233
LAW SCHOOL — HOUSE OF DELEGATES, 81
LAW SCHOOL JOURNAL, 122
Lawrence, Stephen, 215, 252
Lawson, Barbara, 95, 210
Lawson, Betty, 166, 216
Lawson, David, 72, 88, 101, 210, 244
Lay, Steve, 83, 208, 210
Layton, Gary D., 210, 236
Leach, Ted, 119, 121, 201, 260
LEAGUE OF YOUNG DEMOCRATS, 129
LEAGUE OF YOUNG REPUBLICANS, 130
Leathers, Hollis, 77, 197
Lee, Carol Ann, 216, 247
Lee, Charles, 113, 223, 252
Lee, Gordon O., 223, 263
Lee, Mary Ann, 216, 256
Lee, Robert Stephen, 109, 118, 201
Lefler, Randal, 210, 233
Leighty, Barbara, 223
Leiser, Mary, 203, 240
Leonard, Martha, 94
Leroux, Elaine, 143, 203
Leslie, Jerry, 164, 223
Lessley, Barbara, 216, 230
Lester, William, 164, 210
LETTERMAN'S CLUB, 190
Lewis, Bob, 210, 236
Lewis, Helen, 110, 216
Lewis, Linda, 216, 243
Lewis, Walter, 210, 236
Lichty, Judy, 223
Liese, Diane, 207, 210
Lile, Darrell, 74
Liles, H. Don, 203
Liljedahl, John, 170, 171, 190
Lilly, Richard, 216, 233
Limes, Joseph K., 87
Linder, Charles, 77
Lindermanis, Inta, 216
Lindley, Ann, 115, 210
Lindley, Judy, 223, 230, 247
Lindsey, Joseph, 223
Lipke, Walter H., 203
Lirely, Chris, 68, 91
Little, Derrell, 203
Lobaugh, Tom, 223, 260
Lochmoeller, Lynne, 216, 230
Loerke, Dennis, 72, 112, 203, 233
Loewenherz, Rick, 85
Logsdon, Frani, 109
Lonberger, Linda, 153, 203,239
Long, Capt. F. J., 75
Long, L. C., 74, 203
Longstreth, Paul, 90, 166, 210
Looper, Jerry, 85
Looper, William, 216
Loren, Buck, 223
LOTTIE JANE MABEE HALL, 228
Lottinville, John K., 197
Loucks, Gordon, 165
Love, Wally, 216
Lowry, Jennifer, 216, 239
Lucinski, Donna, 210, 256
Lusk, Fred, 112, 216, 233
Lusk, Marlis Jo, 128, 210, 234, 239
Lyle, Pat, 164
Lyle-Stauble, Mary, 223, 230

M

Mabry, Steve, 210, 252
MacDole, Nancy, 216, 230
MacDonald, Cora, 95, 210
MacLean, Barbara, 95, 125, 145, 157, 210, 234, 247
Maddox, Eugenia, 43
Maddox, Mark, 170, 171
Maddox, Tom, 178
Maddy, Robert, 223
Mager, Carlos, 90, 120, 216
Mahan, Sharon, 203
Mahoney, Pat, 95, 210
Main, Ronnie, 81, 85
Majerick, Francis A., 203, 255
Malone, Charles, 43
Maltbie, Dennis, 107, 113, 223, 233, 252
Mandrell, Steve, 216
Manhart, Tom, 109
Mann, Terry, 223
Mannan, Sandy, 69, 125, 203, 230, 238
Manolakis, Pete, 75
Manor, Dale, 216
Manouchehri, Ebrahim, 108
Mansfield, Troy, 182, 223
March, Tom, 106
Marcus, Allen, 216
Markert, Marlow, 78
Marlar, Linda, 223
Marling, John A., 70, 203
Marple, Richard, 223, 260
Marquez, Bernardo, 99
Marrs, Harriet, 86, 128, 154, 203, 230, 239
Marsee, Elizabeth, 130, 210, 230, 248
Marsellis, Janet, 223, 243
Marshak, Bob, 75, 216
Martin, Bruce, 216
Martin, Carl, 182
Martin, Charles, 72, 108
Martin, Floyd, 41
Martin, J. Larry, 123, 203
Martin, Richard, 203
Martin, Rinne, 183
Martin, Ronnie, 216
Martin, Tom, 170, 171
Martin, Wade, 223, 233
Martin, William, 117, 216, 233
Martinson, Sondra, 223
Marucheck, Joel, 107, 223, 255
Marvel, Fred, 70, 129, 165, 210

Marvel, Ron 182
Marvin, Gatra, 203, 240
Marvin, Ronald, 86, 203
Mashburn, Clair, 223
Mason, August, 74, 203
Mason, Tom, 81, 85
MATH CLUB, 123
Mathieson, Jim, 210, 236, 266
Mathieson, Raymond L., 98
Mathis, Dolores, 210, 248, 249
Matney, Claudia, 203
Matthews, Jan, 110, 223
Mauldin, Bill, 117, 203, 223
Mauldin, Caraol, 165
Maxwell, Dadreon, 124, 203, 230
McAllister, Bruce, 223
McCandless, Karen, 216, 234, 256, 265
McCann, Kathleen, 82, 128, 149, 203, 230,239
McCartney, Margaret, 115, 203
McCarty, Lee, 223, 260
McClaskey, Lynn, 108, 125, 203, 230, 246, 264
McClellan, Hall, 77
McClintock, F. G., 40
McClintock, R. Otis, 40
McClure, Jean, 210, 256
McConnell, Charles, 72
McCord, Carol, 210
McCorkle, Ardith, 109
McCormick, Helen Sue, 216, 239
McCormick, J. C., 203, 244
McCright, Sam, 165
McDonald, Gary, 112, 124, 216, 260
McDougall, Bonnie, 216, 230, 240
McDowell, R. W., 41
McEntire, D. L., 210
McGee, Ron, 70, 216, 252
McGill, Kenneth, 58, 75
McGuire, Dick, 71, 203
McKee, Gayle, 223
McKee, Mrs. Mildred, 115
McKeever, Karen, 130, 216, 230, 247
McKenzie, Camellia, 86
McKenzie, Gayl, 210, 230, 248
McKinley, Joe, 74
McKown, Jim, 107, 223, 236
McLellan, James, 165, 223, 259
McNabb, Jim, 223
McNair, Clark, 203
McNally, Robert, 164
McNamire, Carol, 223, 248
McNatt, Arthur, 203, 252
McNeal, Gerry, 80, 216, 230, 251
Meaders, John, 73
Meadors, Gloria, 108
Meadows, Edward, 58
Meadows, Scott, 203
Means, Paul Richard, 121, 210, 244
Medin, Stan, 223
Meek, Paula, 223
Meek, Major, 210, 260
Meeks, Shirley, 223
Melander, Andrea, 210, 230, 243
Melton, Reid, 112
Meng, Robert, 216, 252
Meredith, Marcia, 153, 157, 203, 251
Merrill, Ron, 223, 244
Messall, Mary Kay, 216, 230, 239
Metzel, George, 43
Metzger, Marilyn, 216, 230
Meyers, Charles, 130, 203, 259
Meyers, Don, 260
Meziou, Tijani, 120
Mezni, Belgacem, 120
Mier, John K., 223, 233
Miles, Mabel G., 78
Milhoan, Jerry, 98
Millard, Marvin, 41
Miller, Bob, 187
Miller, Carolyn, 102, 165, 210, 234
Miller, Don, 41
Miller, James, 223, 244
Miller, James D., 216
Miller, Judy, 110, 203, 256
Miller, Kelly, 223
Miller, Ken, 210, 244
Miller, Lee, 110
Miller, Margaret, 203, 230
Miller, Mary Ruth, 223, 230
Miller, Patty, 210
Miller, Steven, 223, 260
Millot, Frank, 170, 171
Minear, Maarty, 109, 117, 125, 203
Minnick, Jacklyn Irene, 203, 230, 239
Minor, Ona D., 203
Minshall, Michael, 224, 263
Minton, David, 216, 259
Mires, Art, 112, 224, 259
Mistler, Carmen, 128, 203
Mitchel, Tresa, 95
Mitchell, Jimmie, 224, 243
Mitchell, Karen, 216, 230, 248
Mitchell, Susan, 210, 230, 251
MODERN CHOIR, 166
Moeller, Billie Adams, 203
Mohamed, Alem, 224
Mohatt, Jack, 203
Mohr, Charles, 130, 147, 216, 233
Monlux, Harold, 58, 203
Montgomery, Edward F., 85
Montgomery, Marguerite, 86, 128
Moore, Hilda, 216
Moore, John, 84, 86, 196, 255
Moore, Linda, 86, 210, 234, 243
Moore, Marguerite, 78
Moots, Ferrel, 216
Moradian, Ebtahim, 120, 216
Morales, Ricardo, 72
Morgan, James, 98, 203
Morgan, J. B., 210
Morgan, John, 85, 197
Morgan, Judy, 123, 164, 216
Morgan, Marsha, 80
Morgan, Orus, 203
Morrell, Cinda, 224, 248, 265
Morris, C. L., 77
Morris, James, 107, 216
Morris, Joe, 216, 255, 266
Morris, Linda, 224, 248
Morris, Mary Ann, 211, 248
Morris, William, 41
Morrison, John, 224
Morse, Gary, 224, 252
MORTAR BOARD, 82
Morton, Rob, 111
Mosely, Linda, 161, 216
Moseson, Steve, 224, 244
Mossadeghi, Frank, 216
MU EPSILON DELTA, 83
Mulkey, Bob, 74, 204
Mullen, Paula, 216, 239
Mullen, Richard, 187
Mullenax, Carolyn, 83, 92, 116, 216, 240
Mullenax, Marilyn, 116, 216, 240
Munzlinger, Walter, 75
Mullins, Diane, 211, 256
Murdock, Jim, 224, 259
Murdock, Judith, 91, 204
Murphy, Allen, 216, 233
Murphy, Don (coach), 182
Murphy, Kathleen, 216, 230, 239
Murray, Carole, 211, 230, 251
Murray, Helen, 109, 216
Murray, Ted, 182
Myers, Don, 224
Myers, Ronald E., 224

N

Naghdi, Hossein, 120, 224
Naifeh, Barbara, 110, 211
Nawabi, Hafizullah, 93
Naylor, Jim, 112
Neal, James, 185, 216
Neal, Nancy, 202, 204, 230, 251
Needham, Charles, 224
Nelson, J. Barlow, 77, 197
Nelson, Sue Ellen, 130, 224
Nesbitt, Evelyn, 78
Nesbitt, Jim, 211, 233
Newman, Leta, 95
Newton, Bob, 72, 108, 112
Nichols, Metzie, 211
Nicodemus, Kay, 224
Niemeyer, Mary Helen, 204, 247
Noble, Doug, 224, 252
Noe, Darrell, 88, 117, 125, 126, 127, 130, 211, 233
Norman, Allen, 86, 196, 252
Norman, Mike, 186
Norman, Susan, 128, 152, 202, 204, 234, 247
Norris, Carole, 110, 224, 243
Norris, Cheryl Dee, 224
Norstrom, Gail, 117, 224, 233
Nowlin, Jerry, 58, 170, 171, 190
Nuernberger, David, 73
Nunn, Leta, 86, 128, 211

O

O'Callaghan, Terry, 216, 252
Ochoa, Elsa, 211, 230
Odle, Bob, 224
Odle, Charles, 108
Offerle, Joan, 224, 230
Ogle, Charles, 216
Olincy, Carol, 188, 216, 230
Oliphant, Charles, 41
Oliver, Carl, 78, 196
Olson, Joel, 216
OMICRON DELTA KAPPA, 84
Omrani, Mohamid Suleman, 224
Ondang, Wim, 120
O'Neal, C. F., 216
O'Neal, David, 216, 255
O'Neal, Fraser, 224, 252
O'Neill, John, 73
O'Niel, Danny, 224, 263
ORCHESTRA, 164
Orms, Vivian, 211, 249, 264
Orta, Jesus, 99
Osborne, Robert, 204
Osbourne, John, 43, 106
Osmund, John, 170, 171
Otterstrom, Judy, 91, 92, 204, 243
Overall, Maurice, 216
Overbeck, Gailmead, 167, 224, 230, 239
Overley, Richard, 196
Owen, Mary, 78
Owens, David, 197

P

Packard, Barbara, 110, 224, 238, 239
Packel, Ned, 187
Page, Paul, 224, 263
PANHELLENIC COUNCIL 264
Park, Rick, 178, 180
Parker, Mary Ann, 86, 204
Parker, Richard M., 88
Parker, Robert, 197
Parker, Shari, 211, 248
Parker, Susan, 109, 188, 216, 234, 256
Parkinson, Tom, 211, 259
Parks, Curtis 81, 197, 204, 260
Parks, Donna Douglas, 114
Parks, Douglas, 123, 204
Parks, Richard T., 216, 262, 263
Parr, Royse, 87, 122
Parrish, Connie, 224
Parrish, Mike, 217
Parsons, Carol, 224, 230, 256
Parsons, Ken, 170, 171, 190
Pate, C. W., 77
Pate, James, 204
Patel, Suresh, 120
Patino, Adela, 211, 230
Patman, Julie, 109, 157, 166, 167, 217, 251
Patterson, Punch, 109, 211
Patterson W. Ralph, 87, 236
Pavlak, Dan, 182
Payne, Mary, 217
Payne, Rita, 82, 91, 125, 149, 204, 230, 251, 264
Pearson, Nicki, 224
Pearson, Ray, 224
Pelton, Joe, 88, 98, 101, 123, 125, 126, 127, 211, 252
Pendergrass, Lyann, 211, 239
Penner, Kaylin, 217
Pennington, Bill, 170, 171, 187, 217, 259
Pereira, Norman, 120
Perett, Beth, 204
Perkins, Jim, 70, 204
Perkins, Susanne, 224, 230, 247
Perman, Moe, 224
Perrault, Cherie Jo, 217, 218, 230, 251
Perry, Ken, 170, 171
Perryman, Mary, 95, 110, 128
Peschka, Duane, 107
Peschka, Gary, 217
Peterson, Dean Bruce, 53
Peterson, Paul, 224
Pethick, Sandra, 116, 211
Petocz, Ron, 204, 233
Pettigrove, Mary, 217, 230, 247
Pfeifer, Gerard, 204
Phelps, Jim, 217
PHI ALPHA DELTA, 85
PHI ALPHA THETA, 86
PHI DELTA PHI, 87
PHI ETA SIGMA, 88
PHI GAMMA KAPPA, 89
Philbeck, Tom, 72
Phillips, Charles, 170, 171, 175, 177, 204
Phillips, David, 85
Phillips, Mike, 211
Phillips, Mildred, 211
Phillips, Randy, 71
Phillips, Veril, 88, 101, 123, 211
PHI MU, 257
PHI MU ALPHA, 90
Phipps, Charles, 217
PHYSICS CLUB, 124
PI ALPHA MU, 91
Picou, Steve, 183
PI DELTA EPSILON, 92
PI EPSILON TAU, 93
Pierson, George, 224, 233
PI GAMMA MU, 94
Pigg, David, 224
PI KAPPA ALPHA, 258
Pike, Jimmy, 217, 236
Pilcher, Gary, 72
Pinkerton, Gilbert, 197
Pitcock, Susan, 217, 256, 257
Pitman, Ronnie, 184, 211, 252
Pittman, Lou, 217, 247

Pitts, Terri, 110, 224, 230, 248
Platt, Linda, 164
Platt, Suzie, 224, 230, 243
Plewes, George, 76, 196
Plumlee, Wendell, 58
Plunkett, Garry, 101, 204
Pohl, James, 85, 197, 204
Polen, Cynthia, 217, 240, 241
Pollard, Jim, 185
Pollard, Judith, 109, 118, 204
Pongratz, Richard, 70, 73, 217
Pontius, Clarence, 41
Poole, Mary Vallair, 78, 196
Pope, Gerald, 204, 260
Popejoy, Judy, 116, 125, 126, 211, 251
Porter, Pacola, 255
Potterfield, Gary, 170, 171, 190
Potts, Charlie, 217, 244
Potts, Sam, 101
Powell, E. Dale, 165, 224
Pratt, Bill, 217, 263
Pregler, Raymond, 211, 236
PRESIDENT'S CLUB, 125
Price, Diane, 224
Primm, Pam, 224, 247
Pringle, Bob, 76, 189, 204, 260
Pritchard, Clyde, 87
Pruitt, Jackie, 224
Puky, Pedro Pablo, 120, 125, 211
Putnam, John, 217
Pyle, Dorothy, 204

Q

Quinn, Gloria, 69
Quinn, Michael A., 217, 244
Quinn, Pat, 224, 244

R

Radar, Ken, 170, 171, 190
Raddant, Mary-Susan, 217, 231, 111
Radle, Donna, 224
Rainwater, Diane, 225, 247
Ralston, John J., 225, 255
Ramirez, Carlos, 120
Ramsay, John, 217, 263
Randall, Ray, 164, 236
Randall, Raymond F., 24, 204
Randow, Jack, 225, 260
Rawls, Gary, 170, 171, 176, 190
Rea, Jack, 225
Reagor, James, 217
Reams, Harlan, 25, 204, 236
Redman, Linda, 110, 217
Reed, David, 170, 171
Reed, Frances, 78
Reed, Larry, 225
Reed, Linda, 217
Reeder, Perry, 26, 84, 204
Reeves, Jerry, 217, 260
Reeves, Jim, 79, 154, 164, 165
Regenbrecht, D. E., 74
Reica, Ernie, 170, 171
Reif, Mike, 83
Reiner, Esteban, 120
Reiner, Steven, 71
Reitz, John G., 75
Renfroe, Fred H., 27, 114, 204
Renskoski, Rosalinda, 165
Rhodes, Mrs. Joel D., 239
Rhodes, Max, 182
Rhome, Jerry, 170, 171, 172
Richard, Landon, 158, 260
Richards, Barbara, 211
Richardson, David, 68, 161
Richardson, John, 225
Richardson, Rick
Richardvill, C. L., 225, 233
Rideout, Harold Wade, 28, 204
Ries, Jerry, 244
Rife, Jerry, 225
Riggs, Mary Ann, 29, 204
Riley, Tom, 182, 225
Ritter, Sharron Sue, 82, 86, 128, 151, 204, 206, 239
Rivera, Janet, 110, 142, 225, 242, 243, 265
Rivero, Luis G., 217
Robbins, Christine, 128
Roberson, Hugh, 121
Roberts, Margaret, 211, 234, 243
Roberts, Martha, 122, 211
Robinson, Art, 225, 259
Robohm, John F. III, 204
Roderick, Robert, 217
Rodriguez, J. Raul, 99
Rogers, Billie, 110, 217, 231
Rogers, Dennis, 225
Rogers, Jerry, 123, 217
Rogers, John, 41
Rogers, Marilyn, 115, 225, 243
Rollo, David M., 90, 166, 167, 211
Romero, Oscar, 120
Rosebush, Robert W., 86, 211
Rosenbaum, Janet, 115, 211
Rosenthal, G. Hellman, 78
Ross, James, 211, 233
Ross, Linda, 110, 225, 231, 247, 265
Roth, Jim, 182
Rothenbuhler, Larry Walter, 32, 204
Ruare, Richard, 185
Rupe, John, 204, 260
Rusk, Mrs. G. M., 252
Russell, Alma, 128
Russell, Carla, 110, 225, 243
Russell, Johnny, 211
Russell, Lonnie, 225, 235
Russell, Theron, 225, 255
Ruth, Bill, 225
Ruth, Bill, 259
Ruth, Richard, 211, 260
Ryan, John, 123, 189
Ryan, Richard, 225

S

Saab, Mary, 211
Sailing, Pat, 164, 165
Saladino, Jerry (Tony), 225
Salaymeh, Abdul-Wahab, 225, 233
Salter, Nancy, 217
Saltzman, Leslie, 211, 239
Saltzman, Steven, 111, 225, 255
Samit, Bahran, 99, 112, 120
Sample, Suzy, 102, 165, 211, 231, 256
San Angelo, Phil, 211
Sanders, Doyle, 225, 236
Sangunett, Jack, 111, 225
San Miguel, Mike, 34, 197, 204
Santacruz, A. S., 99
Sartain, Gailard, 109, 225, 252
Saulmon, Bill, 72, 211, 263
Sauter, Randall, 109
Savage, Marcina, 78
Schaller, Susan, 211, 247, 264
Schaper, John, 217, 252
Schick, Holly, 110, 225
Schiendler, Frank (Coach), 184, 186
Schiendler, Frank J., Jr., 211, 252
Schiff, Nathan, 107, 225, 259
Schillinger, Bill, 58, 204, 252
Schindler, Joe, 204
Schladale, Susie, 225
Schmidt, Gary, 225
Schmidt, Marilyn, 167, 217, 231
Schmidt, Rosemary, 225
Schoeppel, R. J., 93, 99
Schoot, Bill, 178
Schulz, Nancy, 225, 231, 247
Schultz, Robert, 211, 252
Schultz, Thomas, 225, 233, 260
Schuman, David, 86, 101, 119, 158, 202, 204
Schussler, Richard, 217, 259
Schutte, Ken, 124
Scobie, William, 164
Scott, David, 70, 204
Scott, Nancie, 225, 240
Scott, Pam, 113, 142, 143, 211, 231, 251
Scott, Sam, 182
Scott, Tillie 167, 211, 239
Scott, William A., 39, 204
SCROLL, 95
Seagle, Vic, 225
Seals, Eddie, 217
Seals, Mitchell, 217
Searle, H. E., 74, 204
Sears, David, 41, 204
Seidlitz, Chris, 211
Sellers, Janita L., 225
Sellers, Mike, 225
Sellers, Thomas M.
Sensintaffar, Frank, 78
Settle, W. A., 86
Shadday, Joel, 225, 260
Shafer, Kathleen, 78
Shands, Ann MacMurry, 204, 231, 256
Shanks, Nathan, 99, 112
Shannon, Ann, 211
Sharp, Gerald, 204, 244
Sharp, Glenn A., 212
Sharp, Robert C., 41
Sharp, Vicci, 165
Shaughnessy, Mike, 182
Shea, Bill, 225, 263
Shearer, Mary Anne, 157, 225, 231, 247
Sheehan, Joe, 217
Sheets, Marilyn, 44, 82, 204
Sheldon, Mary, 117, 225, 231
Shelton, Bonnie, 173
Shepard, Tom R., 113, 217, 252
Sherman, Bob, 75, 90, 119, 166, 212
Sherman, Dan, 109, 225
Shewey, Bill, 170, 171, 172, 190
Shield, Roy, 129
Shields, Don, 187
Shields, Frank, 225, 233
Shockey, Robert, 225, 236
Shockley, Blanche, 244
Shofstall, Jim, 113, 126, 127, 148, 212, 252, 266
Shonkwiler, Terry, 187, 217, 259
Shrout, Michael, 107
Shrout, Sue, 217
Sibley, Gary Waide, 85
Sidwell, Edith N., 120
Sights, Clyde, 217, 252
SIGMA ALPHA IOTA, 96
SIGMA CHI, 261
SIGMA DELTA CHI, 97
SIGMA NU, 262
SIGMA PI SIGMA, 98
Simanton, Susan, 225, 231
Simmonds, GeGe, 217, 231, 251, 253
Simmons, John, 170, 171, 172
Simmons, Sallie, 45, 204, 237
Simon, Alan, 212
Sims, Carol A., 225, 231, 243
Sinclair, Johnson, 77, 197
Singleton, Norma, 217, 231
Sine, Ronnie (Coach), 182
Sizemore, Joe, 165
Skinner, Rob, 111, 161, 225
Sleeper, Nancy, 225, 251, 265
Sleker, Phil R., 84, 205, 260
Sloan, Richard W., 225
Smith, Almeda, 78, 94
Smith, Bruce, 212, 255
Smith, Carol, 225
Smith, Dana, 225
Smith, Doris, 110, 225
Smith, Greg, 260, 225
Smith, Howard N., 212, 252
Smith, James W., 205
Smith, Jane, 100, 212, 234
Smith, Janet, 157, 225
Smith, Jim, 165
Smith, Joan Carol, 205, 239
Smith, Kirk, 182
Smith, Leslie, 112, 225
Smith, Linda L., 217, 231, 247
Smith, Nancy, 144, 217, 243
Smith, Sally, 157, 217, 218
Smith, Susan, 80, 225
Smith, Terrence J., 72, 101, 112, 205
Smith, Terry W., 212
Smyth, Jeff, 108, 130, 212, 260, 266
Sneeden, George, 146
Snider, Jerry, 79, 165, 212, 255
Snider, Steve, 79, 165
Snyder, Ced V., 189, 212
Snyder, Paul D., 205
SOCIETY OF PETROLEUM ENGINEERS, 99
SOCIOLOGY CLUB, 100
Saenksen, Diane, 225, 231
Solomon, Ahmad, 217
Solomon, George, 120
Somers, Steve, 217, 255
Son, Charles, 217
Spanogle, Andrew John, Jr., 217, 252
Spann, Charles, 205, 260
Sparks, Nancy Carolyn, 205, 240
Sparks, Neil, Jr., 71
Speer, Michael Dale, 205, 236
Spencer, James C., 113, 212, 252
Spivey, Carol, 80, 157, 188, 217, 231, 247
Sposato, Jim, 212
Spradling, Karen, 78
Spreen, Darrell, 9, 15, 20, 84, 98, 111, 124, 125, 127, 154, 205
Spurlock, Phil, 217
Stahmen, John, 79
Staires, Harold, 43
Staires, Joe, 225, 260
Stanfield, Margaret, 225, 239, 265
Stansbury, Lawrence, 225, 255
Stanton, Gary, 187
Steele, David W., 71, 117, 205
Stehm, Harold W., 217
Stehman, Thomas, 165, 225, 255
Steinbuchel, Herman L., Jr., 81, 85, 122
Stemmons, John F., 217
Stephans, Sharon, 226, 231, 243
Stephenson, Jean, 110, 128
Sterne, Patti, 164, 226
Stevens, Ben, 205
Stevens, Olivia, 217, 231, 240
Stevenson, Florence, 43, 125
Stevenson, John, 226, 236
Stevenson, Steve, 147, 212, 252
Stewart, Andy, 74
Stewart, Clifford, 217
Stuart, Harold C., 41
Stewart, Leon, 182
Stewart, Stu, 84, 151, 170, 171, 175, 190
Stites, Jeanne, 226
Stitt, Darrell, 161
Stivers, Lewis E., 108, 112, 212
Stockwell, Ron, 217, 263
Stoenal, Terry, 182
Stokes, Judy, 217, 231, 240, 264
Stone, Marianne, 205, 231, 248
Stonecipher, Phillip W., 217
Stoner, Mrs. Paul, 251

Storey, Bob, 182, 226
Storm, Freddie, 96, 164, 166, 212
Storment, Douglas, 153, 205, 259
Stout, Drenda, 110, 226, 247
Stovall, Glenda, 115, 226
Stringer, Jacque, 92, 205
Strout, Monte, 217, 244
Studenny, J. Richard, 112, 226, 233
STUDENT NATIONAL EDUCATION ASSOCIATION, 128
STUDENT SENATE, 126
Sturbe, Ivan, 217
Sudduth, Richard S., 226, 260
Suess, Mickey, 218, 257
Suggs, Jack, 170, 171, 190
Sullivan, William L., 218
Summerfield, Gary, 226, 255
Sumpter, Deanie, 110
Sundvahl, Sigrid, 212, 251
Sung, Tak Ki, 212
Swaffar, Michael G., 79, 84, 90, 164, 165, 166, 205, 260
Swan, Mike, 76, 218, 263
Swan, Richard N., 74, 205
Swanson, Bill, 106
Swanson, Jerry, 170, 171, 173, 190
Swanson, Susan, 188, 218, 231, 243
Swartz, Dorothy, 86, 94
Swift, Larry, 226, 233
SWORD AND KEY, 101

T

Taheri, Iradi, 120, 218
Taluc, Stan, 182
Tanner, Ann, 143, 188, 209, 212, 234, 247
Tarpley, A. R., 78
Tarpley, Bill F., 218
Tarpley, Emma, 78
Tatroe, Sheila, 212, 231, 239
Taylor, Bruce, 73
Taylor, Janet, 226, 231, 242, 243
Taylor, Larry, 226
Taylor, Leigh H., 125, 127, 150, 197, 205, 252, 253
Taylor, Neal A., 93, 196, 242
TAU BETA SIGMA, 102
Teagarden, Daniel, 88, 112, 218, 233
Tebbencamp, Neil, 178, 190
Teel, Skip, 212, 260
Tegeler, Charles, 85
Templeton, Carolyn, 164
TENNIS TEAM, 184
Terhune, John, 165
Terrien, Mrs. George, 247
Tetrick, Charles B., 87
THETA ALPHA PHI, 103
Thomas, C. Delmar, 98, 124
Thomas, James C., 85
Thomas, Jan, 226, 231
Thomas, Jeanne, 80, 218, 239
Thomas, Kent, 78, 226, 263
Thomas, Lindon C., 74, 205
Thomason, Bill, 205
Thomlinson, Larry, 161
Thompson, Don, 164, 165
Thomson, Patricia, 212, 231, 240, 265
Thompson, Wesley, 212
Thornburgh, Pam, 218
Thrasher, Joseph E., 99, 112, 196
Todd, Mary, 164, 226, 231
Toler, Lola, 78
Tolliver, Dick, 178
Tomasi, Richard, 108
Tomlinson, Phyllis Ann, 91, 92, 212
Toussaint, Godfried, 226
Towler, Steve, 183
TRACK TEAM, 185
Trummell, Clint, 165
Tranchilla, Natalie, 212, 234, 240
Travillion, Patty, 115, 226, 240
Traynor, Pat, 205
Treat, Veta Jo, 226
Trickel, John A., 86, 205
TU BUSINESS WOMEN'S CLUB, 110
Tucker, James, 75
Tucker, Lynne, 110, 226, 240
Turner, Brian, 189, 218, 255
Turner, John, 146, 185
Turngreen, James, 164
Turngren, Jim, 165, 226
TU THEATER, 162
Tuwaijri, Abdulaziz, 120, 205
Twilley, Howard, 170, 171, 190

U

Underwood, Mary Jaye, 109
Unwin, Judy, 212, 240
Upperman, Carol, 218
Utz, Jim, 226

V

Valbuena, Richardo A., 120, 212
Van Burkleo, Billy, 58, 170, 171, 175
Vance, Cyrus B., II, 23, 58, 75, 205
Van Dyke, Lester, 212
Van Hanken, Preston, 226, 252
Van Heuven, Willem, 226, 252
VanStraten, Pete, 218, 244, 266
Van Veen, Henry, 226
Vasers, Alise, 108
Vaughan, John F., 124
Veatch, Ralph, 123
Vegas, Pedro L., Jr., 24, 99, 205
Vegas, Roberto, 99, 120
Vespasian, Lou, 111, 226, 233
Vesper, Barry G., 109, 218, 236
Vick, Ron, 112, 226, 233
Vickers, Pete, 165
Villamediana, Napoleon, II, 212
Vincent, Frank, 165
Vinson, Dawn, 164
Vinyard, Karen, 226
Voight, Elizabeth, 114, 218, 251
Volle, John, 226, 260
Voloun, Edward, 147

W

Wack, Jim, 212
Waddel, Pat, 25, 84, 151, 205, 253
Wagner, Don, 164, 212
Wagner, Jonelle, 26, 205
Wakefield, Judy, 80, 218, 231, 247
Walenta, Joel, 189
Walker, Dean Scott, 45
Walker, James R., 212, 244
Walker, Jay P., 41
Walker, Jim, 70, 75, 113, 170, 171, 176, 212
Walker, John E., 77, 197
Walker, Kit, 164, 226, 231, 256
Walker, Nannetta, 116, 218, 231
Wallace, Rick, 226, 252
Wallis, David Hudson, 88, 218, 255
Wallis, James W., 85
Walner, Toni, 110
Walters, Diane, 212, 231, 251
Waner, Lloyd, 87
Ward, Susan, 218
Wark, Sandy, 218, 239
Warlick, Dan, 212, 255
Warlick, Don R., 88, 125, 126, 153, 205, 259
Warlick, Joe, 205, 255
Warlick, Thomas, 218, 255
Warren, Lynne, 212, 240
Warren, W. K., 41
Washburn, Gary, 170, 171, 177, 190
Washburn, Kent L., 226, 255
Washer, Carole Ruth, 128, 205
Wasson, Mike, 226, 260
West, Carolyn, 251
Watkins, Charlann, 218
Watkins, Harvey, 205, 233
Watson, K. Stuart, 212, 252
Watson, Marsha Ann, 212, 240
Watts, Fred J., 205
Wazir, Surinder, 120
Webber, Jackie, 226, 247
Weedman, Ken, 109
Wehrmeister, Thomas G., 83, 205, 260
Weis, Gerald, 121, 205, 244
Weis, John, 121, 218, 244
Weiskope, David E., 226, 233, 255
Weldon, Marion, 226, 240, 241
Welge, John H., 108, 164, 218
Wells, Betty, 205
Welsh, Bob, 218, 260
Welsh, David, 218
Welton, Margaret, 226, 231
Wenger, Carolyn, 125, 126, 212, 257, 264
Werre, Ed, 226, 263
West, Jim, 79, 83, 165, 218, 252
Westall, Carol Ann, 110, 212, 231, 248
Westholt, Ginny A., 218, 243
Weston, Joe, 113, 226, 252
Wettaw, Rich, 93, 205
Wettaw, Rick, 259
Whalen, Paula, 218
Whalen, Tim, 75, 129, 218
Wheeler, Ed, 205, 259
Wheeler, Ron, 161, 164, 165, 218
Whelan, Joseph P., 196, 197
Whittaker, Richard, 226, 263
White, David, 165, 226, 260
White, Gerry, 187
White, Lloyd, 88, 111, 125, 164, 165
White, Margie, 115, 218
White, Stephen, 78
White, Wayne S., 38, 108, 205
Whitehouse, Ted, 218
Whitesell, Donald, 75, 107, 129, 218
Whiteside, Larry, 226
Whitney, Ben, 218, 263
Whitsitt, Ray, 205
Wiedemann, Betty, 110, 153, 205, 241, 264
Wiedenmann, Karen, 167
Wieghard, Thelma, 218, 231, 251
Wieland, Denton R., 93
Wiesen, Raymond, 164, 165, 218, 255
Wiesner, Otto, 164
Wilcox, Charles, 205
Wilcox, Kay, 226
Wilcoxson, Marcus, 170, 171
Wilgus, Peggy, 92, 157, 218, 231, 247
Willard, Michael T., 226, 252
Williams, Anne, 128, 218
Williams, Ben, 107, 226
Williams, Densel, 212, 244
Williams, Don E., 58, 205, 244
Williams, James D., 81, 87
Williams, John H., 41
Williams, Karen, 212, 231, 239
Williams, Larry, 170, 171, 218, 259
Williams, Mary Clay, 94
Williams, P. S., 98
Williams, Robert H., 212
Williamson, Charles, 70, 212
Williamson, Phil, 226, 233, 252
Willis, Bob, 170, 171
Willis, George, 187
Wilson, Bruce, 166
Wilson, Hugh, 212
Wilson, James, 218, 259
Wilson, John, 218
Wilson, Judith Kay, 226, 231
Wilson, Tommy D., 218
Winkle, Steve, 182
Winters, David, 182
Withington, David, 226
Witt, Jerry L., 165, 226, 263
Wolavor, Corky, 109, 226
Wolcott, Elme, 109, 212, 231
Wolf, Linda B., 218, 231
Wolf, Richard, 226, 260
Wolfe, Darrell, 170, 171
Wolfe, David, 81, 197
Wolfe, Don, 189, 212, 263
Wolfinbarger, Jim, 212
Womeldorff, Sherrill, 226
WOMEN'S INTRAMURAL COUNCIL, 188
Wong, Robert L., 72
Wood, Candace, 218
Wood, Garret, 226
Woodard, John R., 212, 260
Wood, Tom, 91
Woodburn, Suzanne, 265
Woodson, Terry, 165
Wortman, Wm. P., 197
Wright, Bob, 72
Wright, Hal, 72
Wright, Harold, 58
Wright, Keith A., 70, 212, 262
Wright, Lynda Kaye, 111, 218, 239
Wright, Thomas, 197
Wu, Charles, 108, 218, 233
Wu, Hung Chi, 226
Wylie, Barbara, 226, 231
Wylie, Sandy, 88
Wyman, John, 252
Wymore, John E., 184, 218
Wynn, Jon, 218

Y

Yadon, Chuck, 205, 260
Yadon, Nancy, 110, 127, 148, 205
Yates, Judy, 226, 231
Yates, Norma, 212
Yeck, Gary, 218, 244
Yeckley, Wayne L., 58, 75
Yee, Rosalind, 78
Yetter, George H., 212
Yockey, Marcia, 212, 234, 240
York, Mark, 226
Young, Harvey O., 109
Young, Kelly Dee, 85
Young, Richard, 226
Young, William, 226
Young, Richard, 165
Young, William, 255
Yustak, Ted, 170, 171
Yuk, Hung-Nin, 71, 212, 233

Z

Zabriskie, Lynn, 218, 231
Zagaar, Abdussalam Molamed, 120, 196
Zarrinnal, Frank, 212
Zehring, Larry, 167
Zellmer, Judson M., 218, 263
Zeller, Mike, 255
Zeller, Raymond M., 45, 205
Zeumer, Barbara, 207, 212, 231
Ziegler, Julie, 226, 248
Ziemer, Ann, 95, 123, 125, 126, 212, 247
Zschach, Jane, 160, 161

Barbara Bishop Clarke . . . . . Editor

Steve Kimball . . . . . Business Manager

Eloise Janssen . . . . . Assistant Editor

Redith Kilgore . . . . . Assistant Editor

Ed Johnson . . . . . Faculty Advisor

Harold Staires . . . . . Business Advisor

Jim Thornberry, Bob McCormack,
Brown Dunkin . . . . . Photography

S. K. Smith . . . . . Cover

Southwestern Engraving—
Gene McRae . . . . . Engraving

Economy Advertising Co. . . . . Printing